

CANTICUM

PART 5
Tuba

JAMES CURNOW

Fast, with energy

To Coda \oplus

32 Moderately slow, with expression

48 Brass only, if possible

72 Fast, with energy

D.S. al Coda

\oplus Coda

Jubilant Fanfare

TUBA

By Michael Story (ASCAP)

Maestoso $\text{♩} = 100$

13

21 Play

29

36 Con moto $\text{♩} = 120$

44

51 Maestoso $\text{♩} = 100$

Tuba

Commissioned by the Mu Delta Chapter of Kappa Kappa Psi and the University Bands at Western Michigan University, Kalamazoo, Michigan in celebration of the 5th Anniversary of "The Joy of Middle School Band: Kids, Music, Teachers" A Fall Conference on Middle School Band Music

Con Spirito ♩ = 132

Elation

SEAN O'LOUGHLIN

YPS119

3 2

1-3 4 5-6 7

8 9 10 11 12

13 14 15 16

18 19 20 21 22

23 24 25 26

28 29 30 31 32 33

34 35 36 37 38

39 40 41 42

43 44 45 46 47 48

49 50 51 52

53 54 55 56 57

f

fp

f

p

f

mf

f

mf

p

f

17

27

36

45

59

58 *mp* 60 61 62 63

67

64 65 66 68

75

69 70 71 72 73

74 *mf* 76 77 78

79 80 81 82 83

87

84 85 86 88 *f*

89 *f* 90 91 92 93

95

94 96 97 98 99

100 101 102 103 *accel. poco a poco p*

104 *cresc.* 105 106 107

108 Presto ♩ = 144

108-109 110 *mf* 111 112 *f* 113 114

115 116 117 *mp* 118 119 *f*

CAN CAN

Tuba

Galop Infernal from "Orpheus in the Underworld"

Jacques Offenbach
Arr. Bill Simon

Allegro

15 16

22

30 32

38

46 47

54 55

62

70 71

78

mp

f

p

f

p

f

p

f

p

cresc.

f

86 87

p

95 99

p *cresc.*

104 107

f

113

122 123

131 138 optional accelerando

mp *f*

140

mp *f*

149 149

ff

158

vel.

DOWN BY THE SALLEY GARDENS

TUBA

Irish Folk Melody
Arranged by MICHAEL SWEENEY

1 **Tenderly** 4 5 3 3

rit. a tempo mf

13

rit. a tempo mp

21 **Slightly Faster** 3

mp

31 **Tempo I**

mf rit. f

41 **With Emotion**

mp rit. f

48 **Tempo I**

ff mf mp

50

rit. mf mp p

Tuba

Yankee Fanfare

Travis J. Weller (ASCAP)

Allegretto $\text{♩} = 112$

BOLERO

TUBA

MAURICE RAVEL
Arranged by JOHNNIE VINSON

Tempo di Bolero (Moderately)

5

13

21

31

39

49

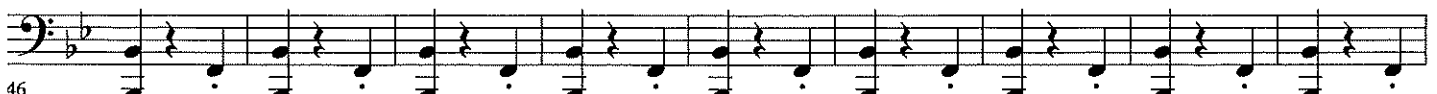

57

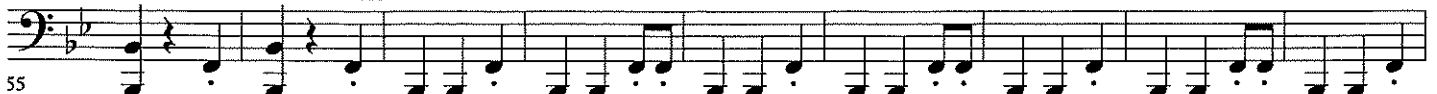

67

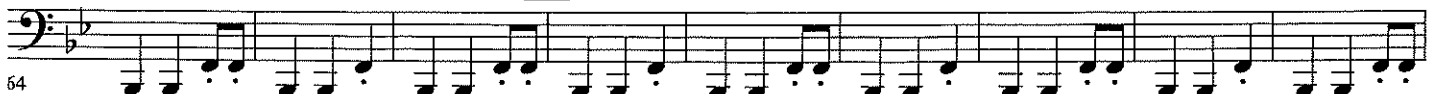

75

BLUE RIDGE SAGA

Tuba

James Swearingen
ASCAP

112-2303-00

Andante sostenuto $\text{♩} = 84$ play (one player)

cue *mp*

9 *a tempo*
stagger breathe

poco rit. *mf*

f *mf* *rall. e dim.*

Allegro $\text{♩} = 120$ **21**

p *f* *mf*

29

p *f* *mf* **37** **41**

p *mf* *mp*

49

p *mf* *mp*

57

f *p* *f* *ff marc.*

Tuba - 2

65

mp p mf ff marc. mp f p mf rall.

75 a tempo

f

83

p rit. f a tempo

91 Molto espressivo ♩=92

95 a tempo

mp rit.

103

mf p

111 a tempo

mp rit. f

119

ff mp

poco rit.

130 Allegro ♩=120

5

138 *f*

146 *p* *f*

154 *mf*

158 *mf*

166 *p* *mf*

174 *p* *f* *ff marc.* *mp*

182 *p* *mf* *ff marc.*

192 *f marc.* **Maestoso** $\text{♩} = 100-104$

200 *rit.* *mp* *allargando*

208