Highlights from the Broadway Musical

ANNIE

(It's The Hard-Knock Life • Maybe • I Don't Need Anything But You • Tomorrow)

FLUTE

Lyrics by MARTIN CHARNIN
Music by CHARLES STROUSE
Arranged by JOHNNIE VINSON

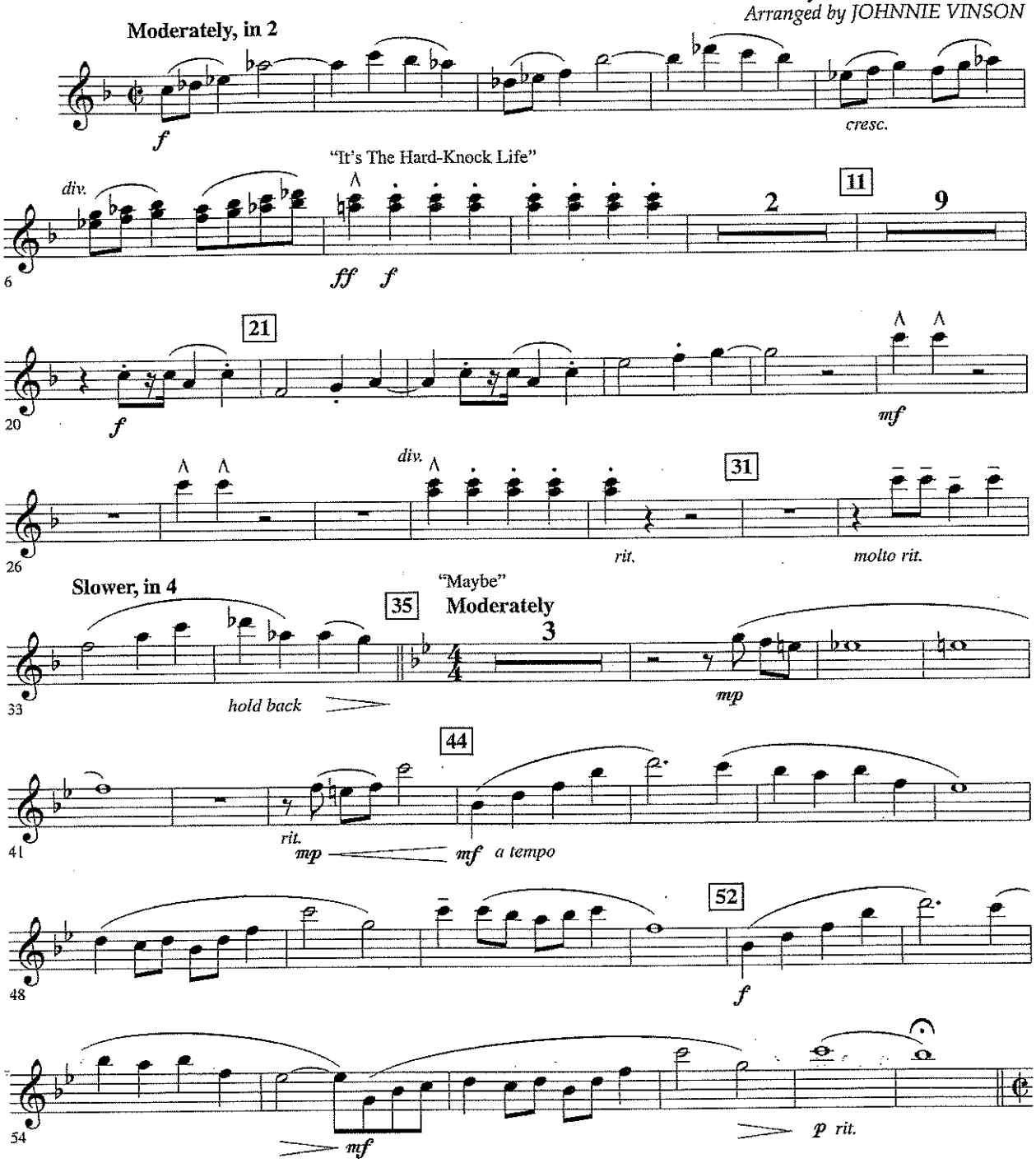

© 1977 (Renewed) EDWIN H. MORRIS & COMPANY, A Division of MPL Music Publishing, Inc. and CHARLES STROUSE
This arrangement © 2008 EDWIN H. MORRIS & COMPANY, A Division of MPL Music Publishing, Inc. and CHARLES STROUSE
All rights on behalf of CHARLES STROUSE owned by CHARLES STROUSE PUBLISHING (Administered by WILLIAMSON MUSIC)
All Rights Reserved Used by Permission
www.CharlesStrouse.com

s) @ $2.99 sold by J.W. Pepper® to Mr Alex Pendleton on order # 24913722 on Mon Jan 26 09:48:28 EST 2015 -- NOT

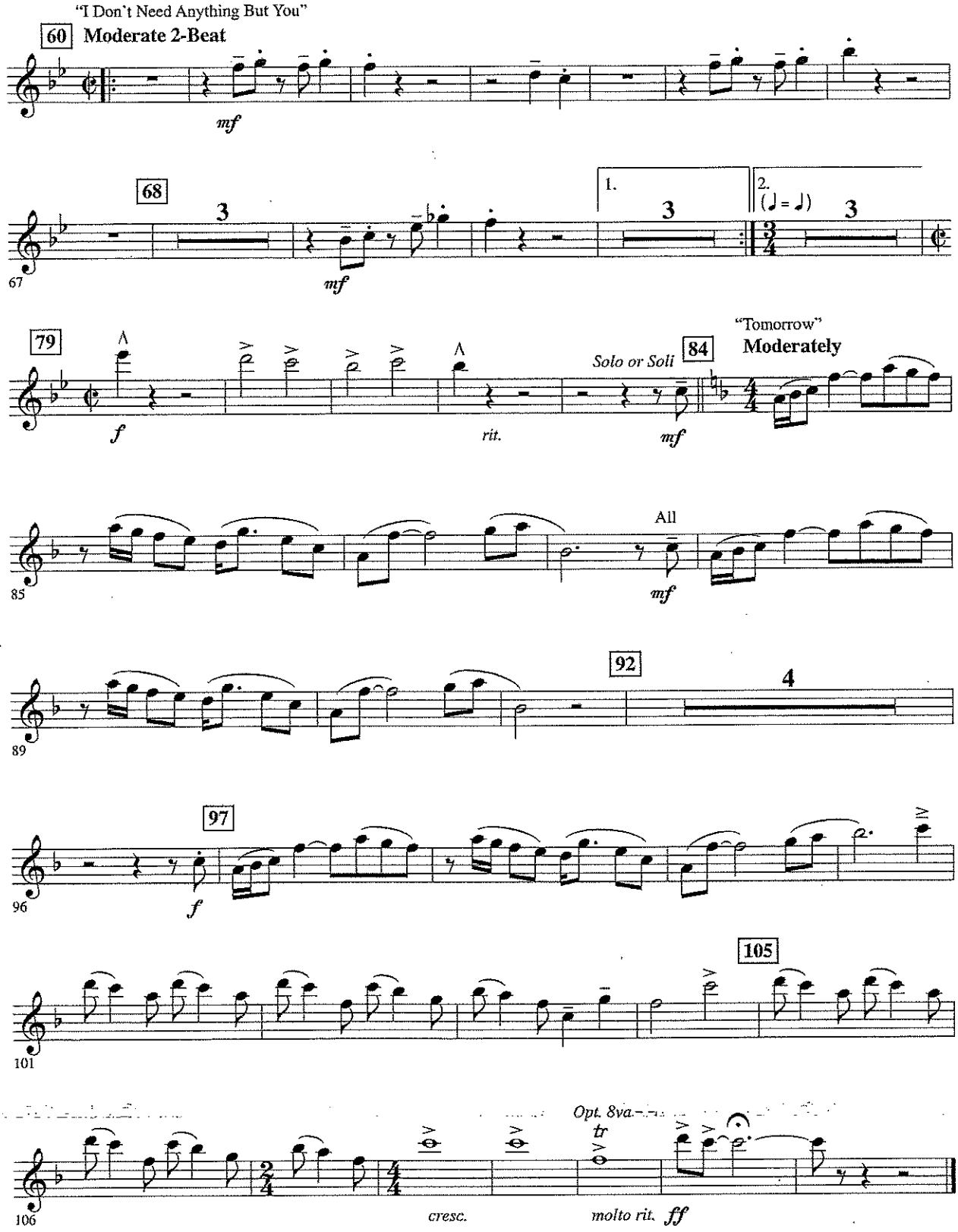

s) @ $2.99 sold by J.W. Pepper® to Mr Alex Pendleton on order # 24913722 on Mon Jan 26 09:48:28 EST 2015 -- NOT

Highlights from the Broadway Musical

ANNIE

(It's The Hard-Knock Life • Maybe • I Don't Need Anything But You • Tomorrow)

OBOE

Lyrics by MARTIN CHARNIN
Music by CHARLES STROUSE
Arranged by JOHNNIE VINSON

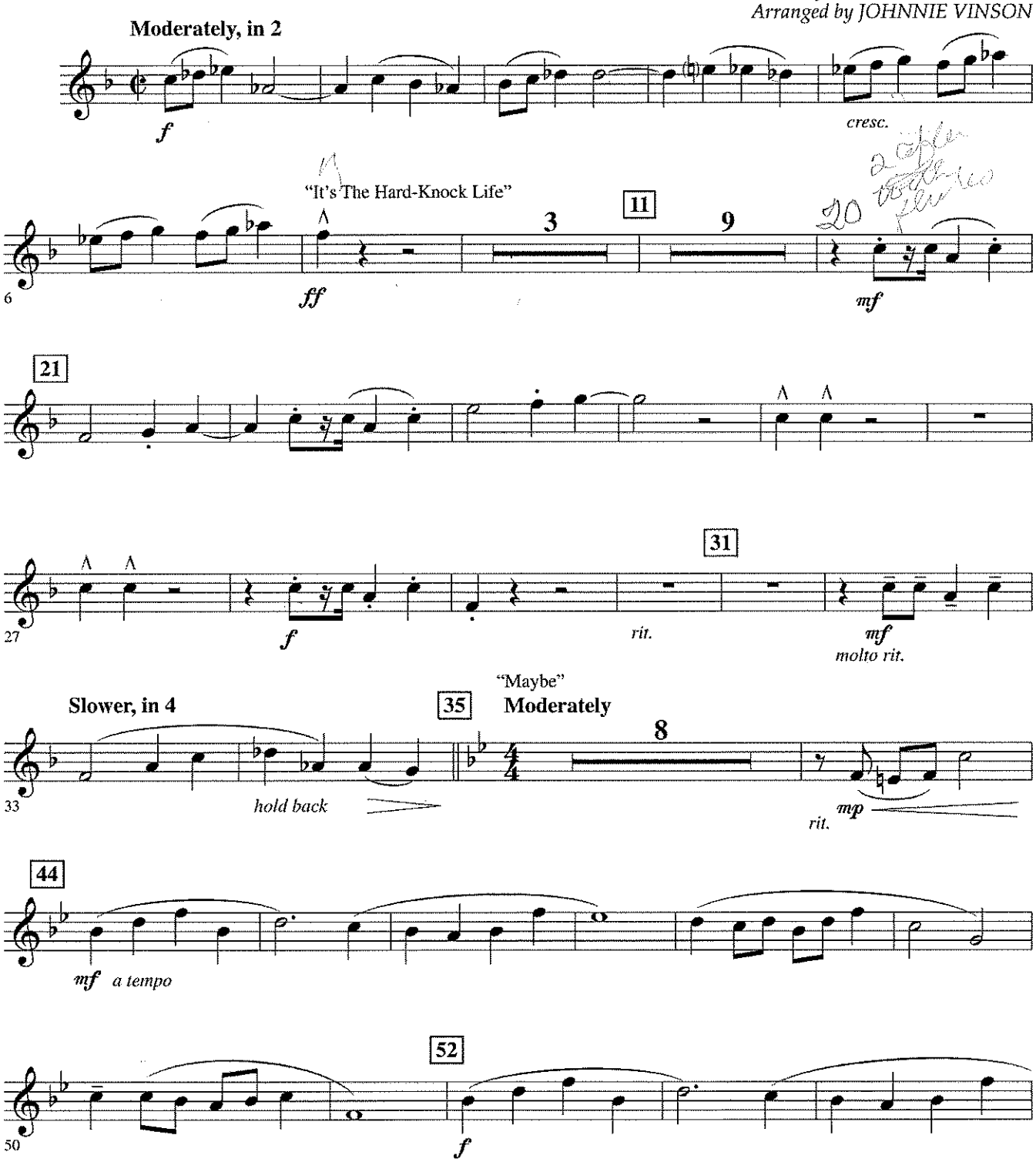

© 1977 (Renewed) EDWIN H. MORRIS & COMPANY, A Division of MPL Music Publishing, Inc. and CHARLES STROUSE
This arrangement © 2008 EDWIN H. MORRIS & COMPANY, A Division of MPL Music Publishing, Inc. and CHARLES STROUSE
All rights on behalf of CHARLES STROUSE owned by CHARLES STROUSE PUBLISHING (Administered by WILLIAMSON MUSIC)
All Rights Reserved Used by Permission
www.CharlesStrouse.com

s) @ $2.99 sold by J.W. Pepper® to Mr Alex Pendleton on order # 24913722 on Mon Jan 26 09:49:38 EST 2015 -- NOT F

Annie (2)

OBOE

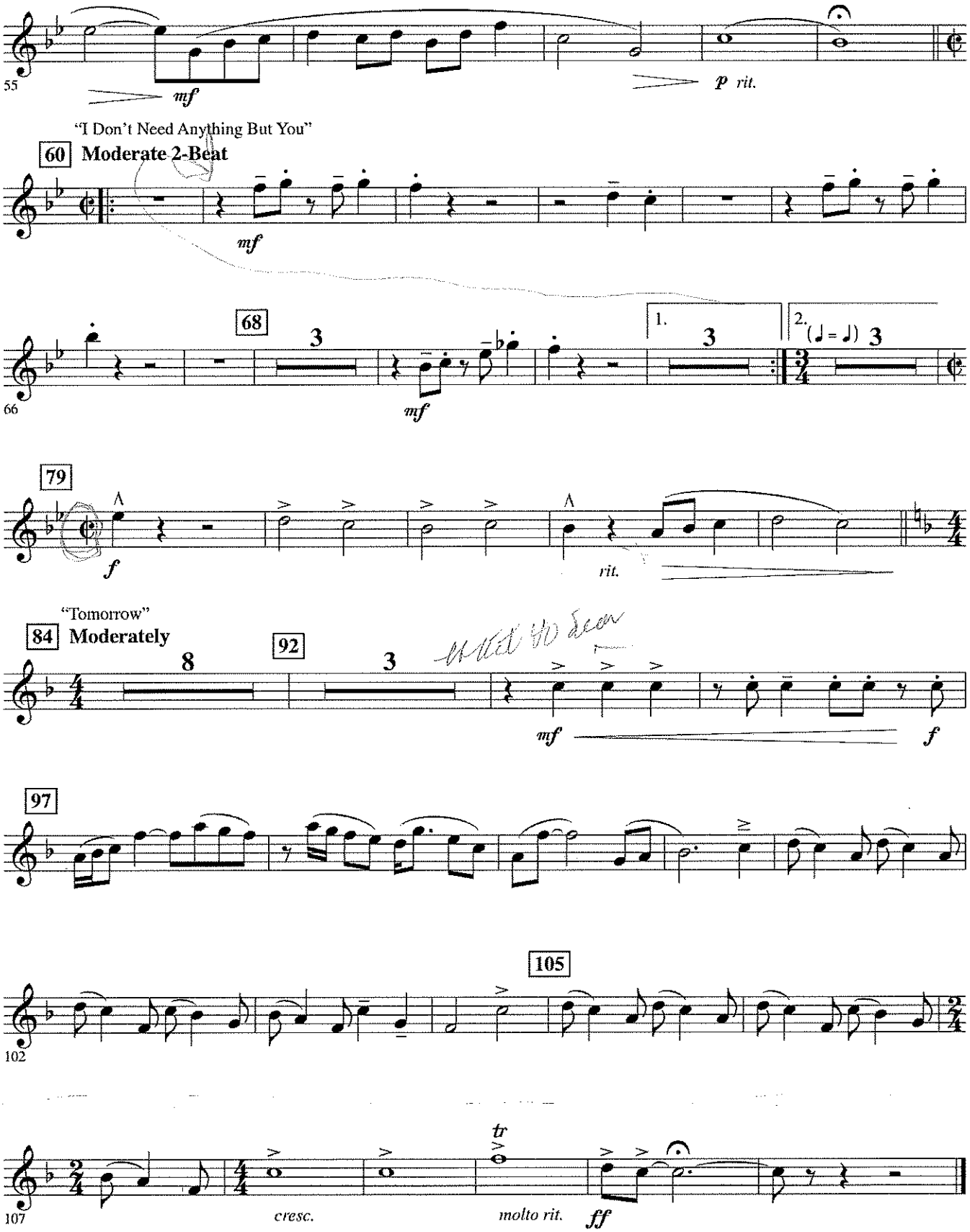

s) @ $2.99 sold by J.W. Pepper® to Mr Alex Pendleton on order # 24913722 on Mon Jan 26 09:49:38 EST 2015 -- NOT F

Highlights from the Broadway Musical

ANNIE

(It's The Hard-Knock Life • Maybe • I Don't Need Anything But You • Tomorrow)

B♭ CLARINET 1

Lyrics by MARTIN CHARNIN
Music by CHARLES STROUSE
Arranged by JOHNNIE VINSON

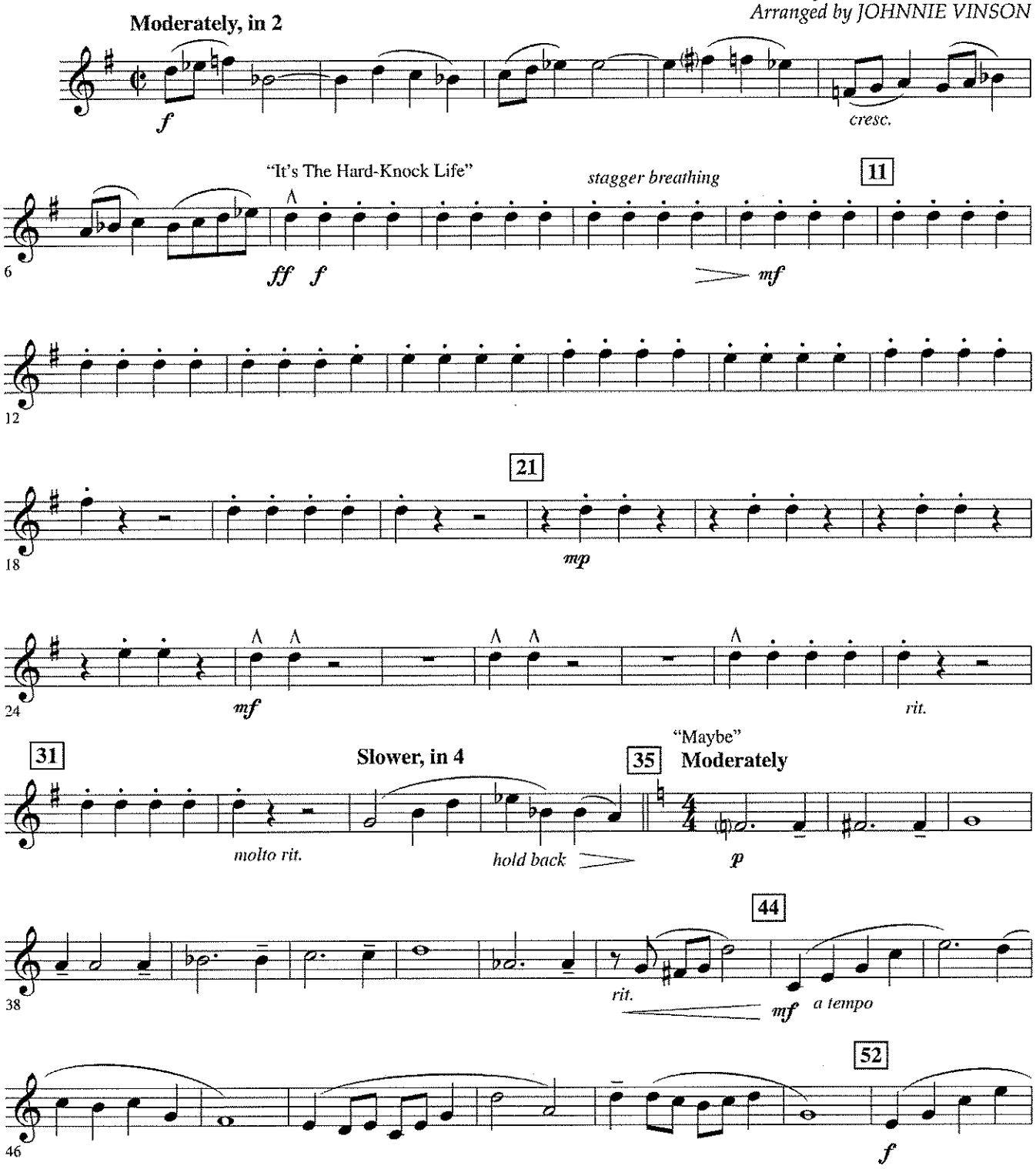

© 1977 (Renewed) EDWIN H. MORRIS & COMPANY, A Division of MPL Music Publishing, Inc. and CHARLES STROUSE
This arrangement © 2008 EDWIN H. MORRIS & COMPANY, A Division of MPL Music Publishing, Inc. and CHARLES STROUSE
All rights on behalf of CHARLES STROUSE owned by CHARLES STROUSE PUBLISHING (Administered by WILLIAMSON MUSIC)
All Rights Reserved Used by Permission
www.CharlesStrouse.com

s) @ $2.99 sold by J.W. Pepper® to Mr Alex Pendleton on order # 24913722 on Mon Jan 26 09:50:01 EST 2015 -- NOT F

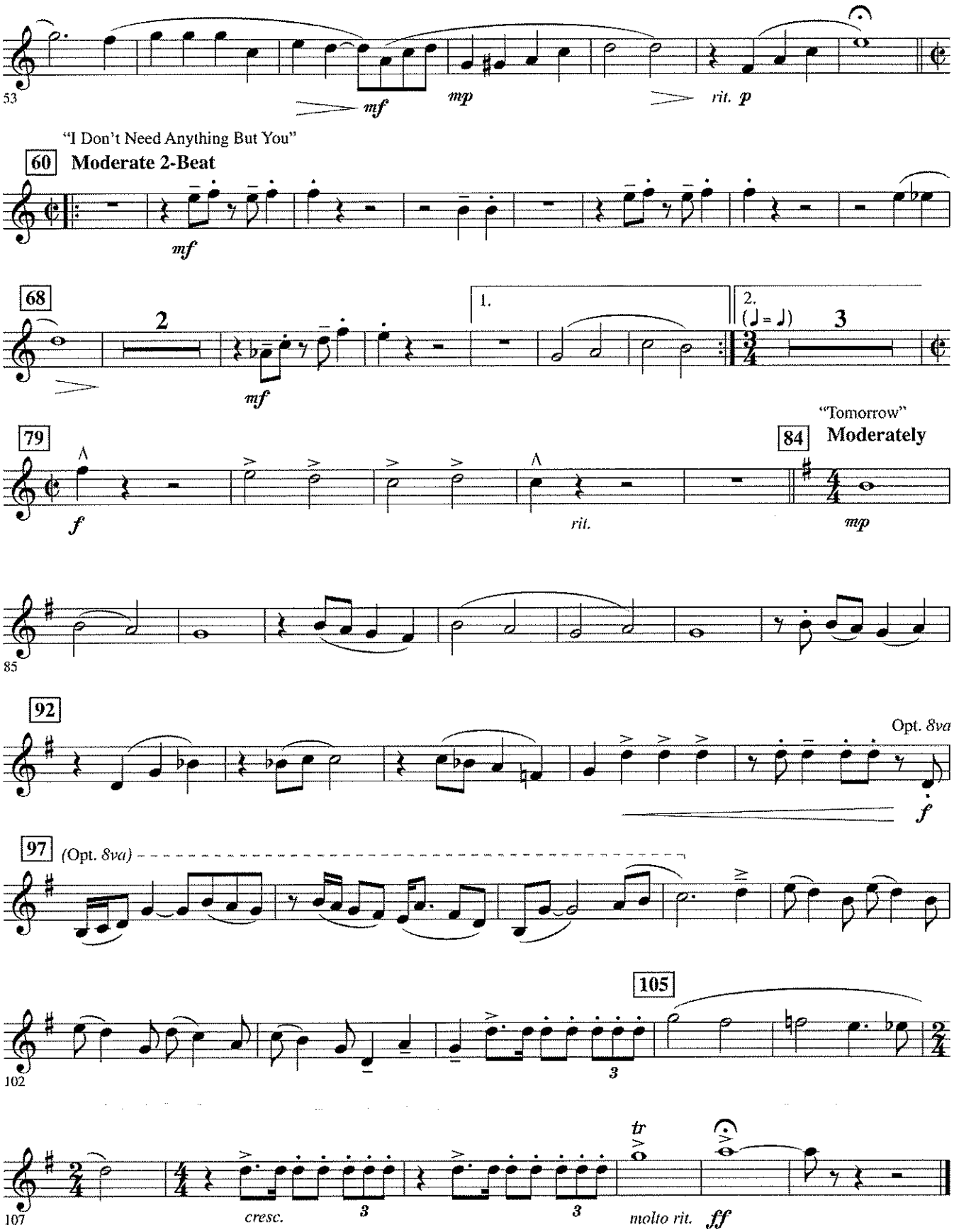

s) @ $2.99 sold by J.W. Pepper® to Mr Alex Pendleton on order # 24913722 on Mon Jan 26 09:50:01 EST 2015 -- NOT F

Highlights from the Broadway Musical

ANNIE

(It's The Hard-Knock Life • Maybe • I Don't Need Anything But You • Tomorrow)

B♭ CLARINET 2

Lyrics by MARTIN CHARNIN
Music by CHARLES STROUSE
Arranged by JOHNNIE VINSON

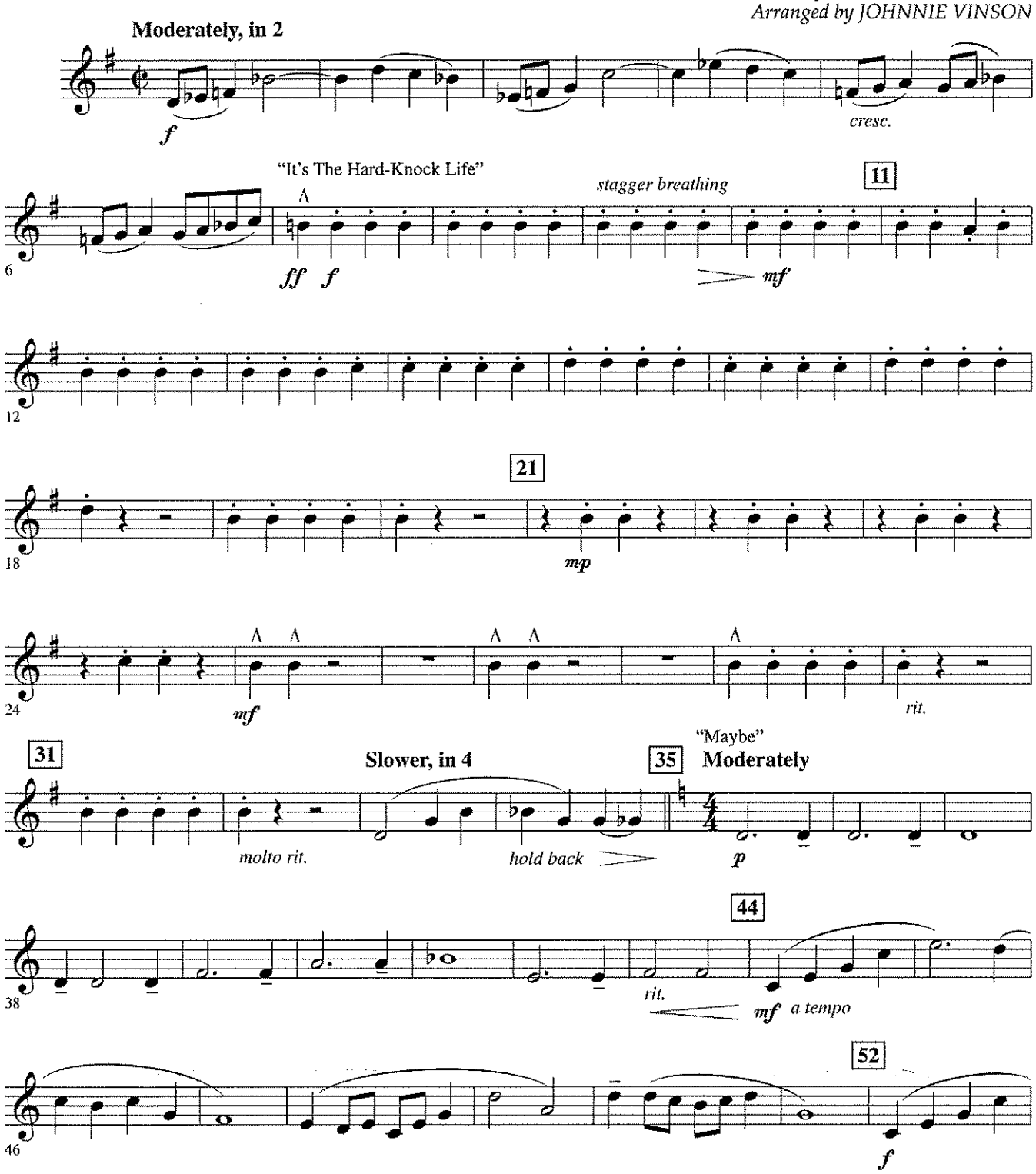

© 1977 (Renewed) EDWIN H. MORRIS & COMPANY, A Division of MPL Music Publishing, Inc. and CHARLES STROUSE
This arrangement © 2008 EDWIN H. MORRIS & COMPANY, A Division of MPL Music Publishing, Inc. and CHARLES STROUSE
All rights on behalf of CHARLES STROUSE owned by CHARLES STROUSE PUBLISHING (Administered by WILLIAMSON MUSIC)
All Rights Reserved Used by Permission
www.CharlesStrouse.com

s) @ $2.99 sold by J.W. Pepper® to Mr Alex Pendleton on order # 24913722 on Mon Jan 26 09:51:09 EST 2015 -- NOT F

B♭ CLARINET 2

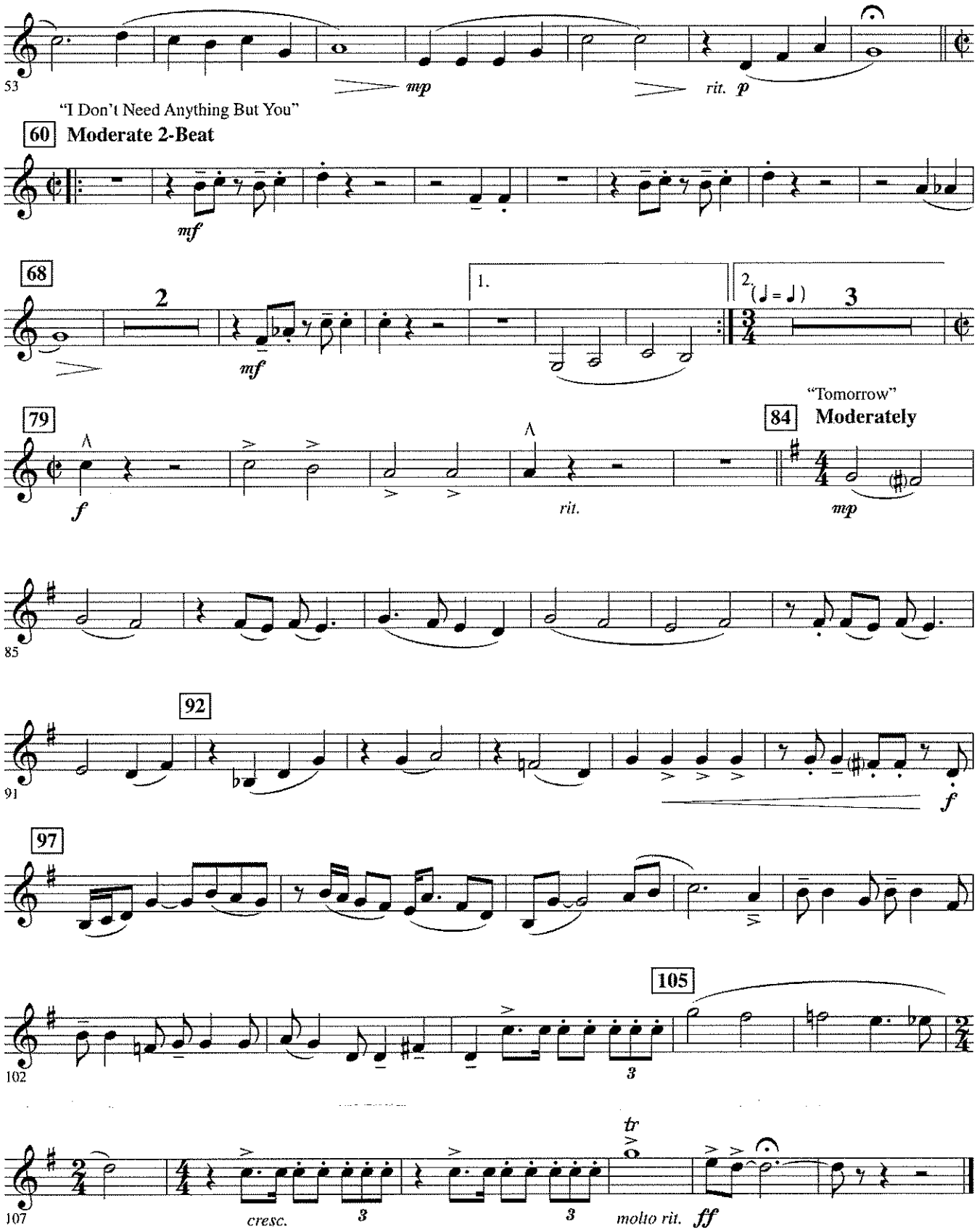

s) @ $2.99 sold by J.W. Pepper® to Mr Alex Pendleton on order # 24913722 on Mon Jan 26 09:51:09 EST 2015 -- NOT F

Highlights from the Broadway Musical

ANNIE

(It's The Hard-Knock Life • Maybe • I Don't Need Anything But You • Tomorrow)

B♭ CLARINET 3

Lyrics by MARTIN CHARNIN
Music by CHARLES STROUSE
Arranged by JOHNNIE VINSON

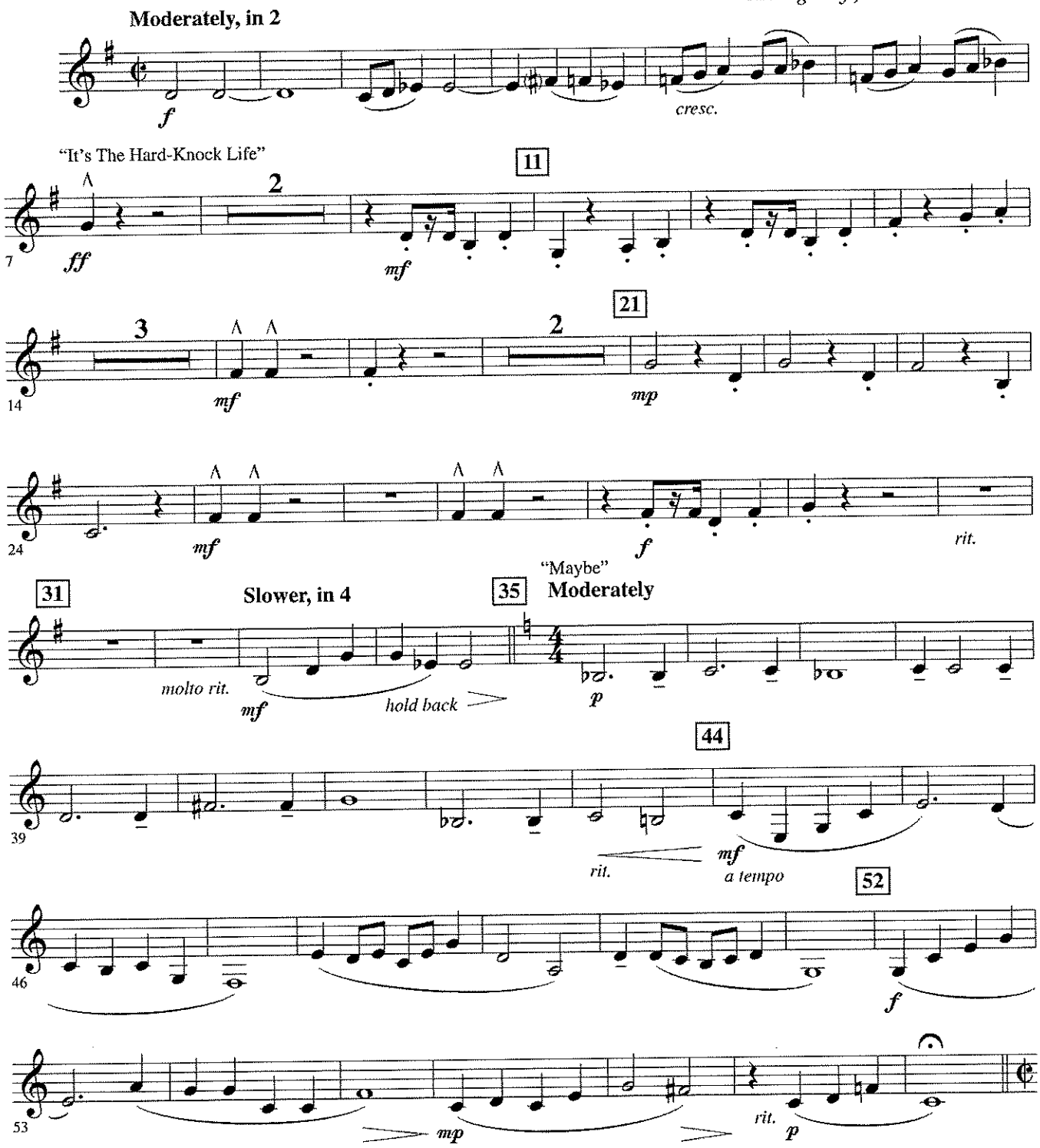

© 1977 (Renewed) EDWIN H. MORRIS & COMPANY, A Division of MPL Music Publishing, Inc. and CHARLES STROUSE
This arrangement © 2008 EDWIN H. MORRIS & COMPANY, A Division of MPL Music Publishing, Inc. and CHARLES STROUSE
All rights on behalf of CHARLES STROUSE owned by CHARLES STROUSE PUBLISHING (Administered by WILLIAMSON MUSIC)
All Rights Reserved Used by Permission
www.CharlesStrouse.com

s) @ $2.99 sold by J.W. Pepper® to Mr Alex Pendleton on order # 24913722 on Mon Jan 26 09:51:24 EST 2015 -- NOT F

B♭ CLARINET 3

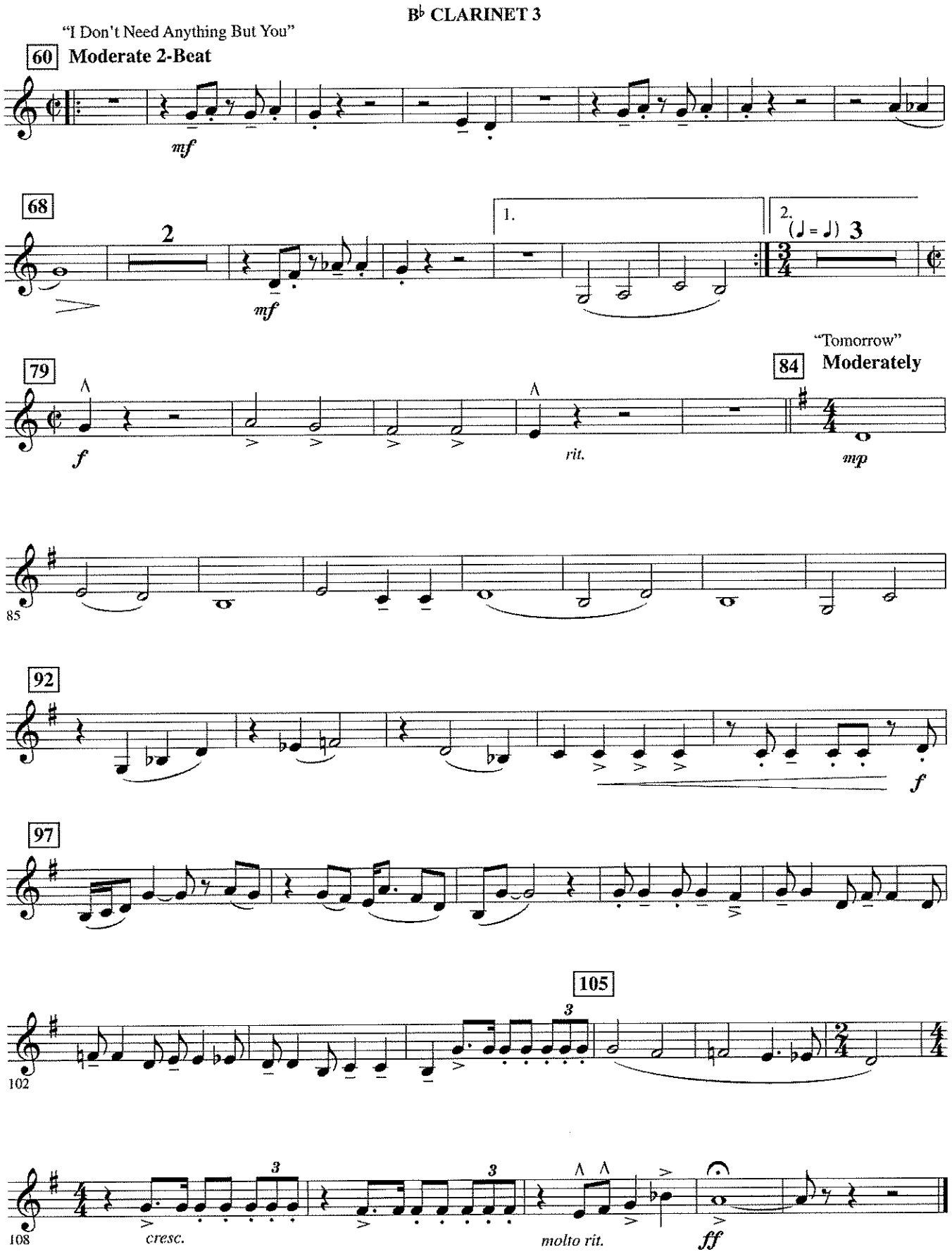

s) @ $2.99 sold by J.W. Pepper® to Mr Alex Pendleton on order # 24913722 on Mon Jan 26 09:51:24 EST 2015 -- NOT F

Highlights from the Broadway Musical

ANNIE

(It's The Hard-Knock Life • Maybe • I Don't Need Anything But You • Tomorrow)

B♭ BASS CLARINET

Lyrics by MARTIN CHARNIN
Music by CHARLES STROUSE
Arranged by JOHNNIE VINSON

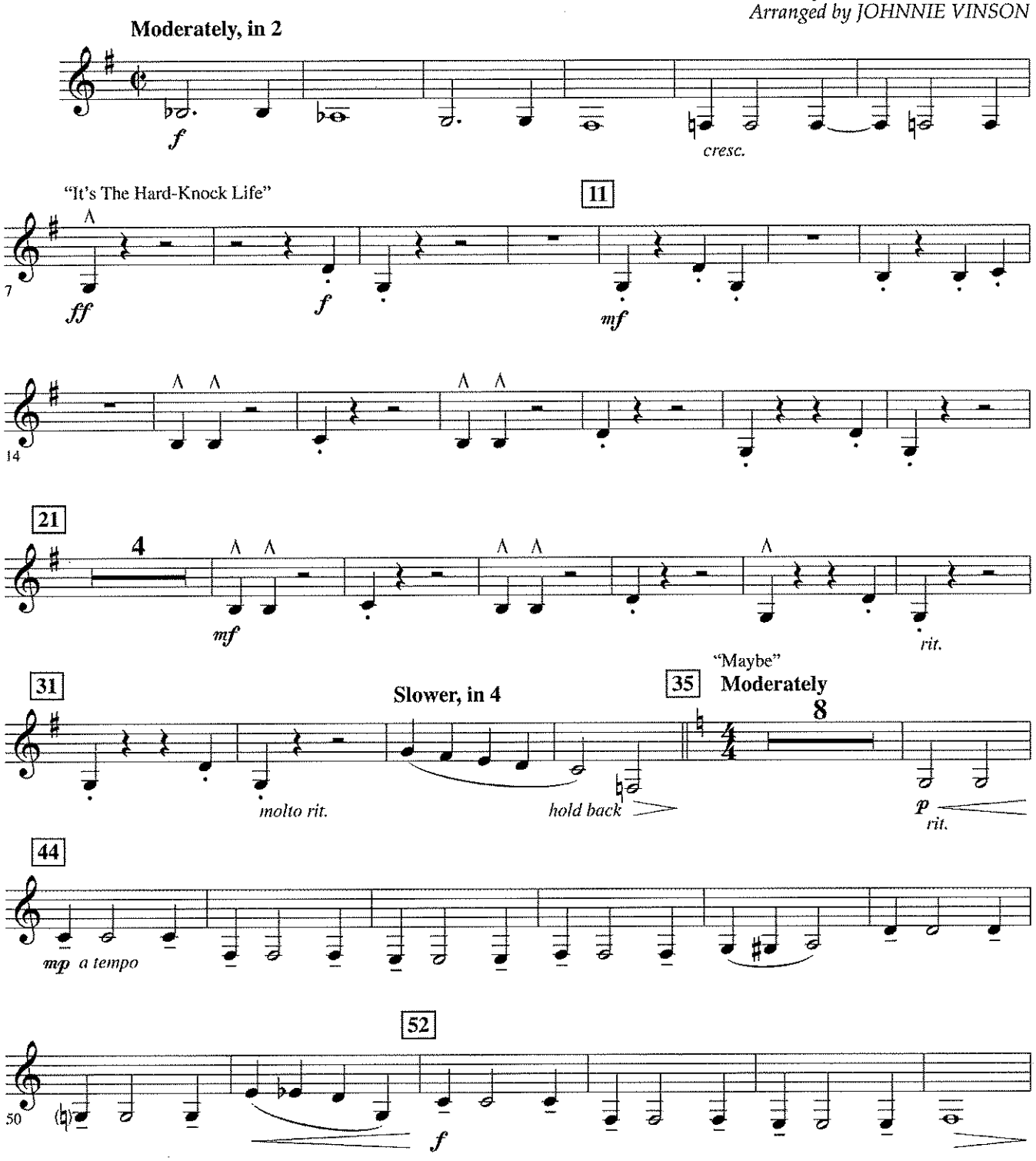

© 1977 (Renewed) EDWIN H. MORRIS & COMPANY, A Division of MPL Music Publishing, Inc. and CHARLES STROUSE
This arrangement © 2008 EDWIN H. MORRIS & COMPANY, A Division of MPL Music Publishing, Inc. and CHARLES STROUSE
All rights on behalf of CHARLES STROUSE owned by CHARLES STROUSE PUBLISHING (Administered by WILLIAMSON MUSIC)
All Rights Reserved Used by Permission
www.CharlesStrouse.com

s) @ $2.99 sold by J.W. Pepper® to Mr Alex Pendleton on order # 24913722 on Mon Jan 26 09:51:47 EST 2015 -- NOT F

B♭ BASS CLARINET

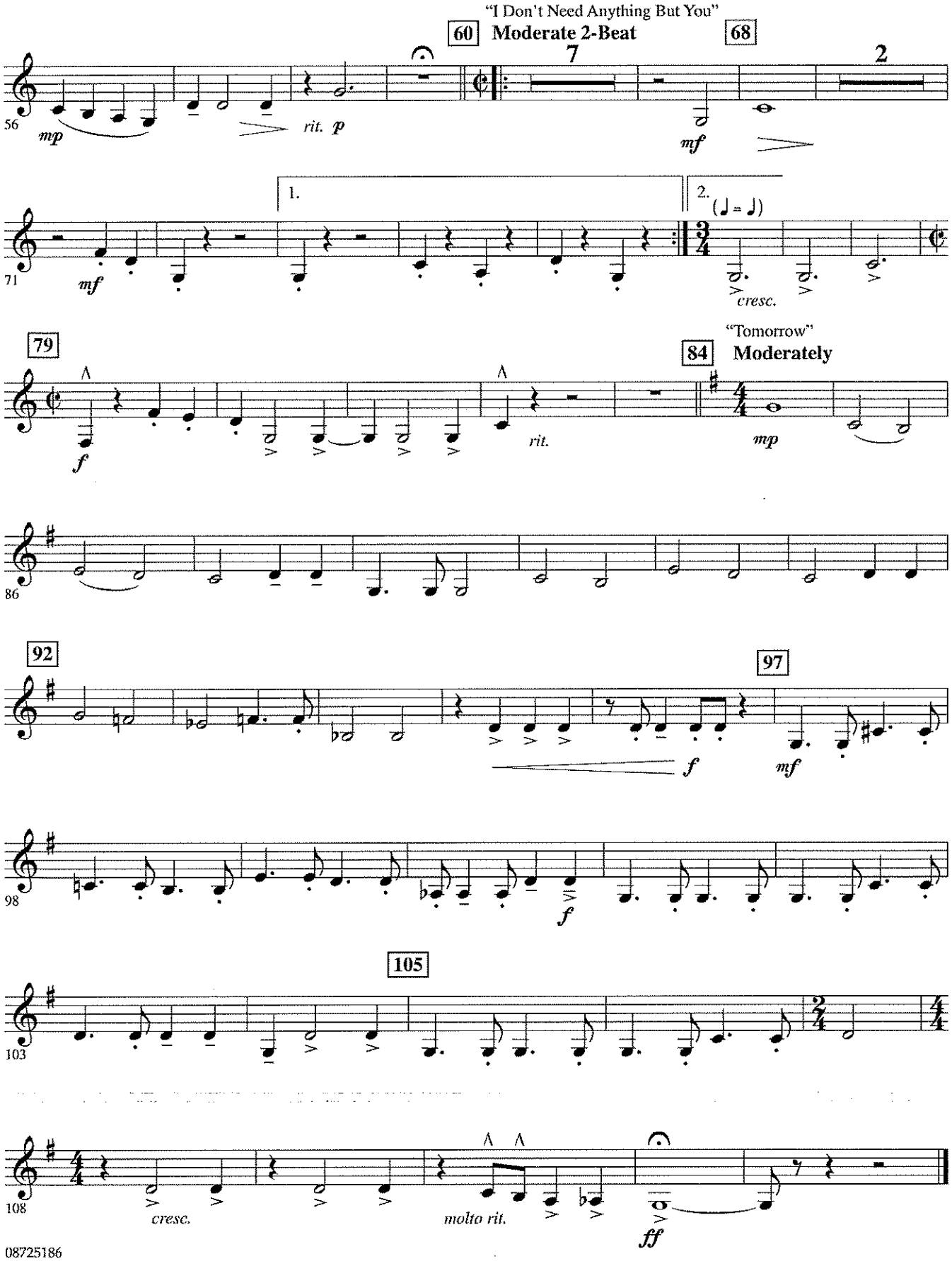

s) @ $2.99 sold by J.W. Pepper® to Mr Alex Pendleton on order # 24913722 on Mon Jan 26 09:51:47 EST 2015 -- NOT F

Highlights from the Broadway Musical

ANNIE

(It's The Hard-Knock Life • Maybe • I Don't Need Anything But You • Tomorrow)

E♭ ALTO SAXOPHONE 1

Lyrics by MARTIN CHARNIN
Music by CHARLES STROUSE
Arranged by JOHNNIE VINSON

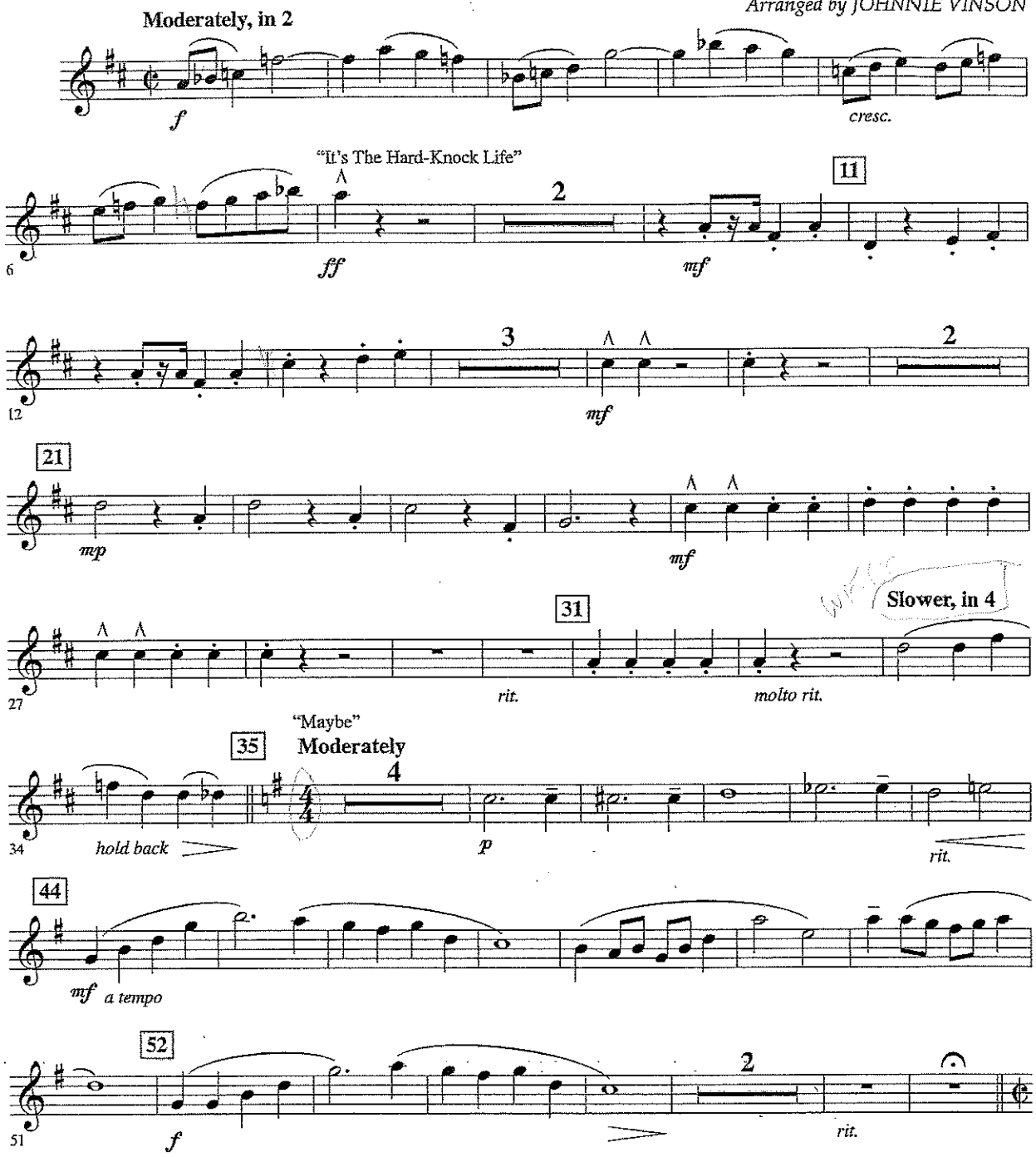

© 1977 (Renewed) EDWIN H. MORRIS & COMPANY, A Division of MPL Music Publishing, Inc. and CHARLES STROUSE
This arrangement © 2008 EDWIN H. MORRIS & COMPANY, A Division of MPL Music Publishing, Inc. and CHARLES STROUSE
All rights on behalf of CHARLES STROUSE owned by CHARLES STROUSE PUBLISHING (Administered by WILLIAMSON MUSIC)
All Rights Reserved Used by Permission
www.CharlesStrouse.com

s) @ $2.99 sold by J.W. Pepper® to Mr Alex Pendleton on order # 24913722 on Mon Jan 26 09:51:57 EST 2015 -- NOT F

Annie pg 2

E♭ ALTO SAXOPHONE 1

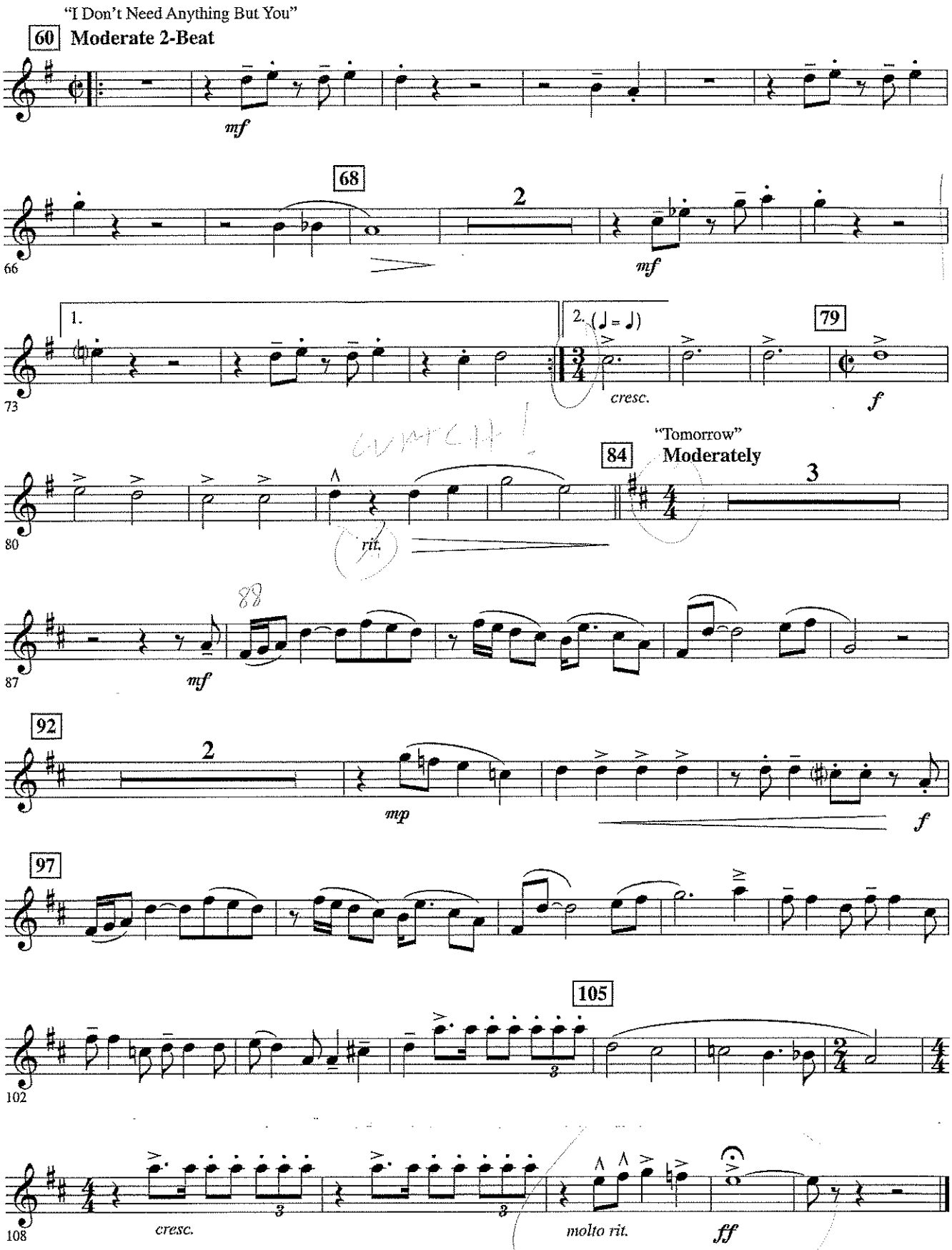
"I Don't Need Anything But You"
60 Moderate 2-Beat

1.
2. (♩ = ♩)

cresc.

CUTTCH!
"Tomorrow"

Moderately

rit.
88

cresc.
molto rit.

s) @ $2.99 sold by J.W. Pepper® to Mr Alex Pendleton on order # 24913722 on Mon Jan 26 09:51:57 EST 2015 -- NOT F

Highlights from the Broadway Musical

ANNIE

(It's The Hard-Knock Life • Maybe • I Don't Need Anything But You • Tomorrow)

E♭ ALTO SAXOPHONE 2

Lyrics by MARTIN CHARNIN
Music by CHARLES STROUSE
Arranged by JOHNNIE VINSON

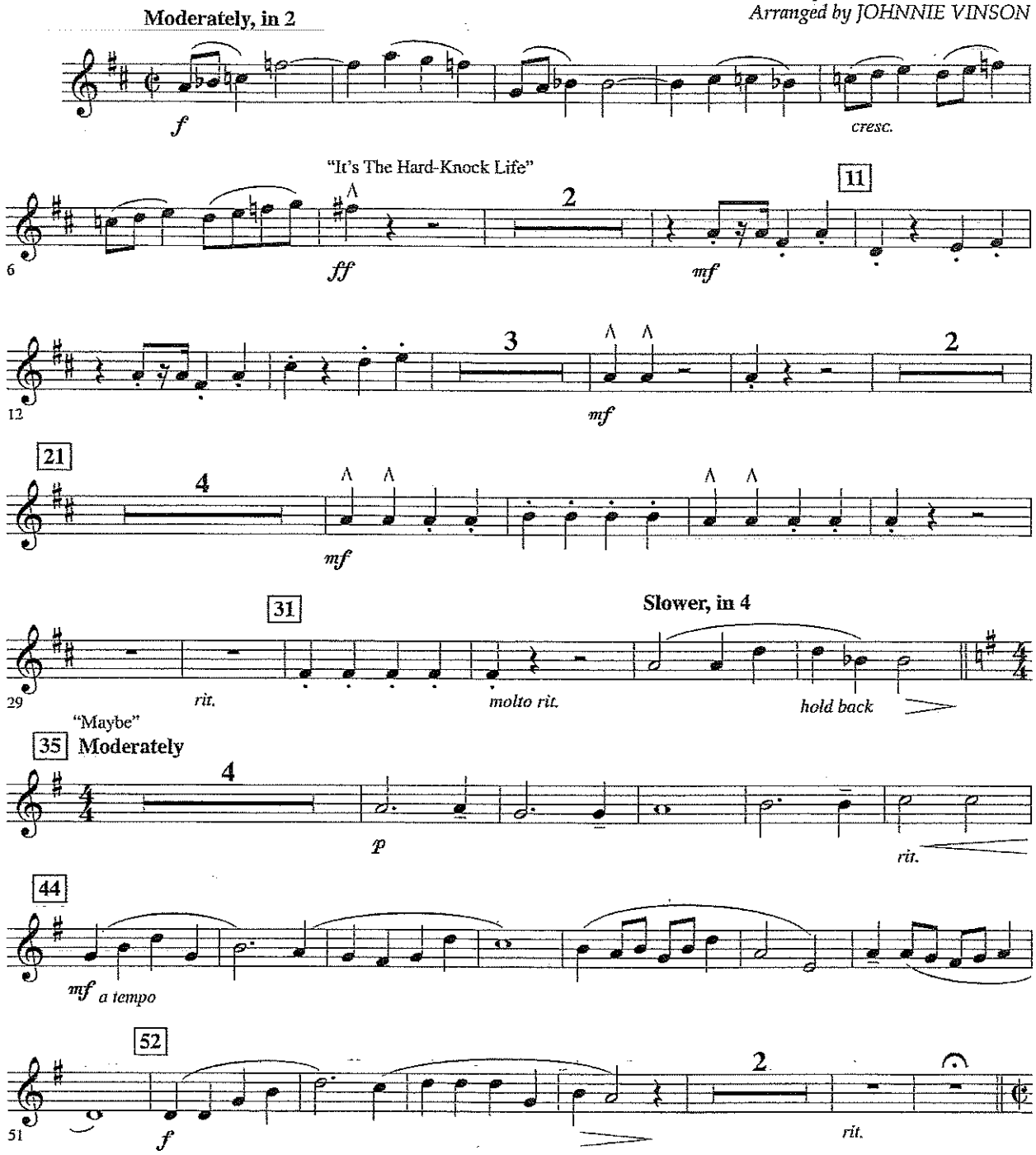

© 1977 (Renewed) EDWIN H. MORRIS & COMPANY, A Division of MPL Music Publishing, Inc. and CHARLES STROUSE
This arrangement © 2008 EDWIN H. MORRIS & COMPANY, A Division of MPL Music Publishing, Inc. and CHARLES STROUSE
All rights on behalf of CHARLES STROUSE owned by CHARLES STROUSE PUBLISHING (Administered by WILLIAMSON MUSIC)
All Rights Reserved Used by Permission
www.CharlesStrouse.com

s) @ $2.99 sold by J.W. Pepper® to Mr Alex Pendleton on order # 24913722 on Mon Jan 26 09:52:58 EST 2015 – NOT

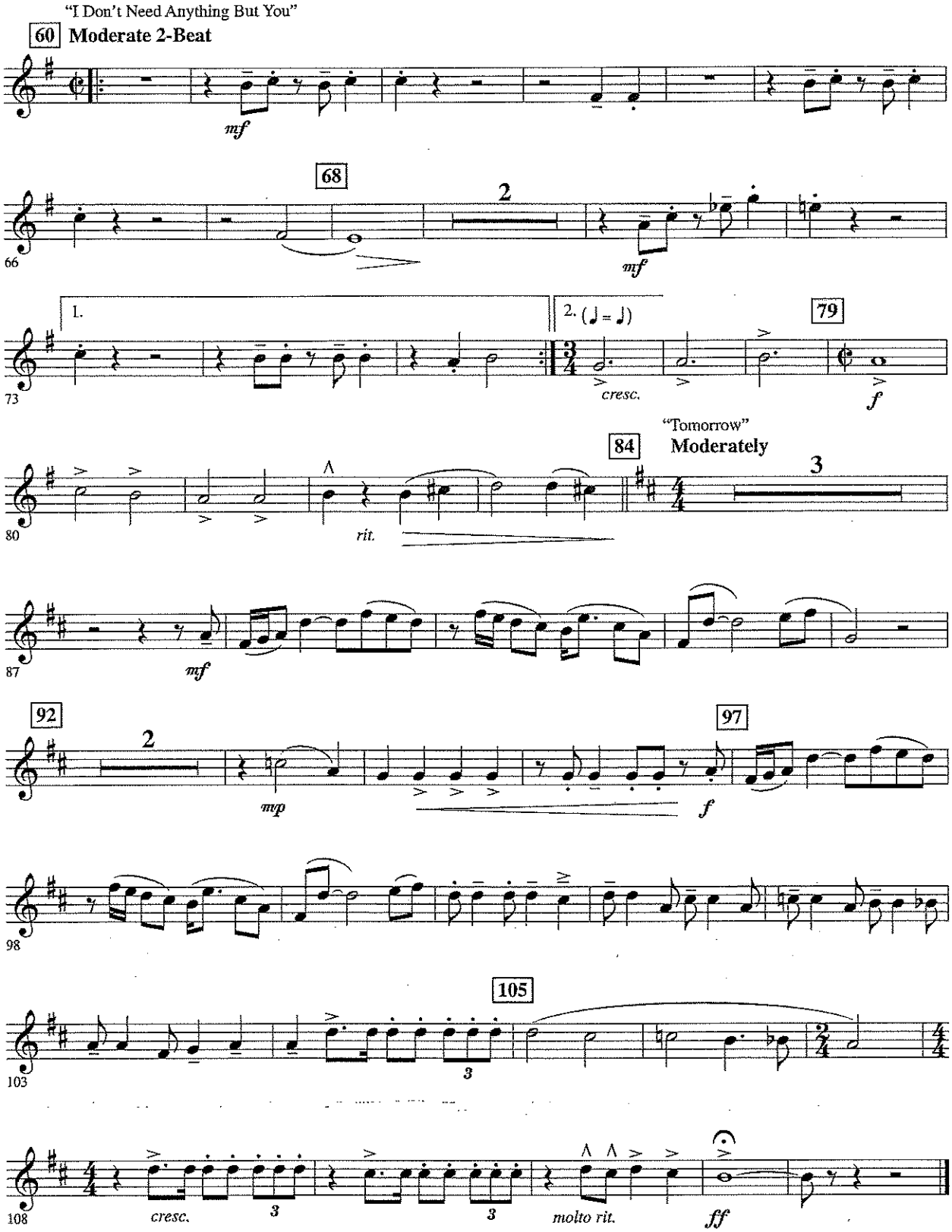

s) @ $2.99 sold by J.W. Pepper® to Mr Alex Pendleton on order # 24913722 on Mon Jan 26 09:52:58 EST 2015 -- NOT l

Highlights from the Broadway Musical

ANNIE

(It's The Hard-Knock Life • Maybe • I Don't Need Anything But You • Tomorrow)

B♭ TENOR SAXOPHONE

Lyrics by MARTIN CHARNIN
Music by CHARLES STROUSE
Arranged by JOHNNIE VINSON

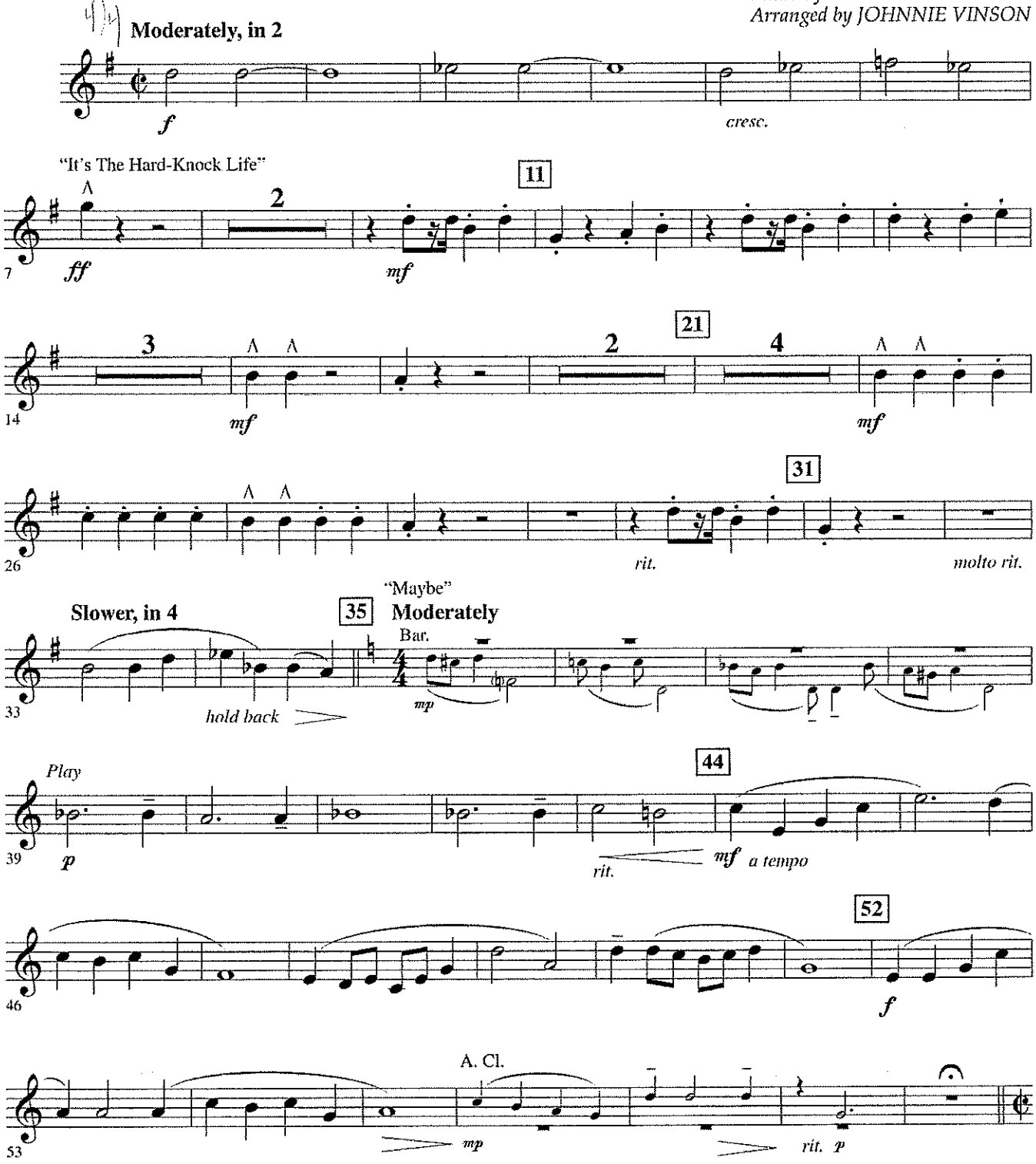

© 1977 (Renewed) EDWIN H. MORRIS & COMPANY, A Division of MPL Music Publishing, Inc. and CHARLES STROUSE
This arrangement © 2008 EDWIN H. MORRIS & COMPANY, A Division of MPL Music Publishing, Inc. and CHARLES STROUSE
All rights on behalf of CHARLES STROUSE owned by CHARLES STROUSE PUBLISHING (Administered by WILLIAMSON MUSIC)
All Rights Reserved Used by Permission
www.CharlesStrouse.com

$2.00 sold by J.W. Pepper® to Mr Alex Pendleton on order # 24913722 on Mon Jan 26 09:53:09 EST 2015 -- NOT

B♭ TENOR SAXOPHONE

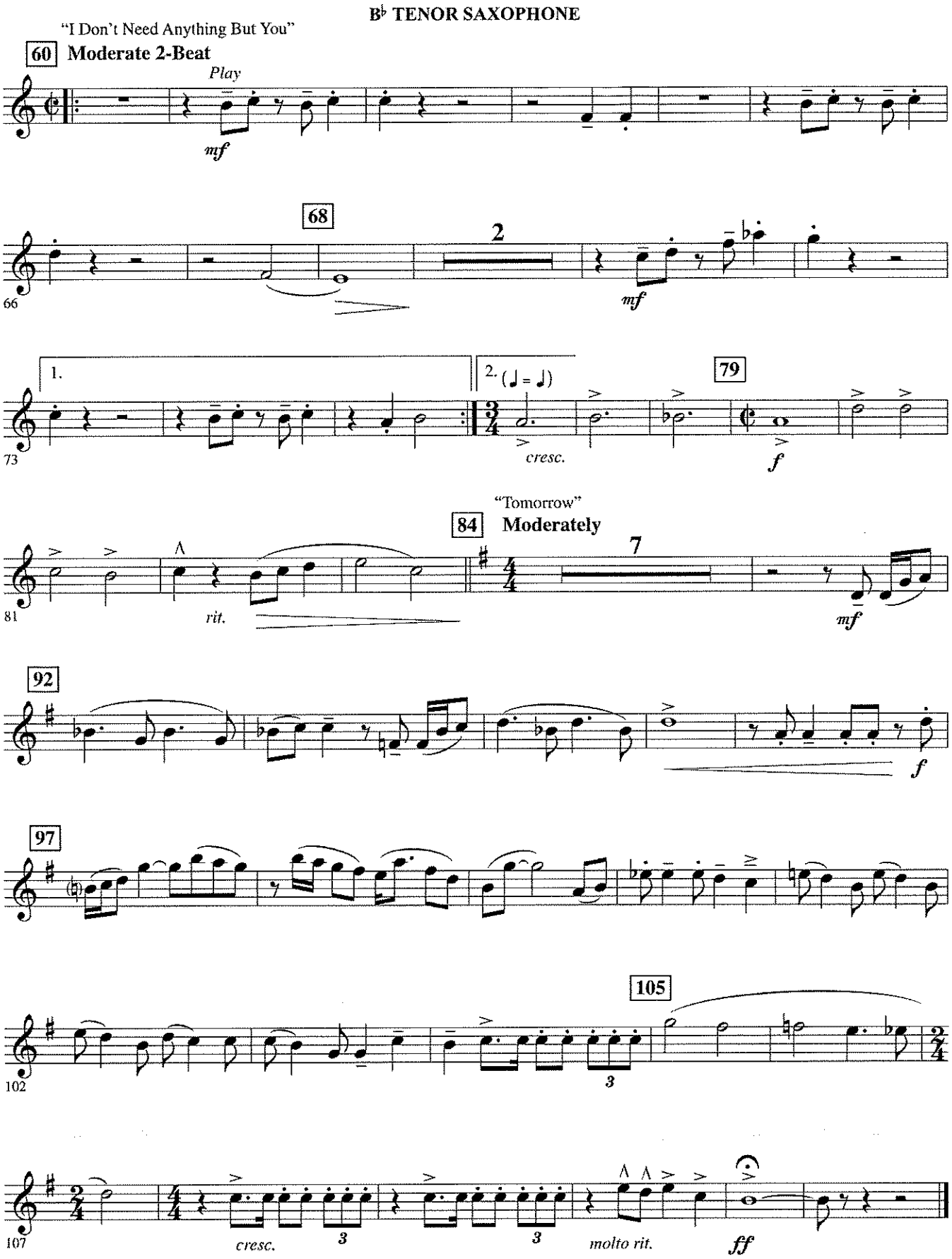
"I Don't Need Anything But You"

Moderate 2-Beat

"Tomorrow"

Moderately

s) @ $2.99 sold by J.W. Pepper® to Mr Alex Pendleton on order # 24913722 on Mon Jan 26 09:53:09 EST 2015 -- NOT F

1 of 2

Highlights from the Broadway Musical

ANNIE

(It's The Hard-Knock Life • Maybe • I Don't Need Anything But You • Tomorrow)

B♭ TRUMPET 2

Lyrics by MARTIN CHARNIN
Music by CHARLES STROUSE
Arranged by JOHNNIE VINSON

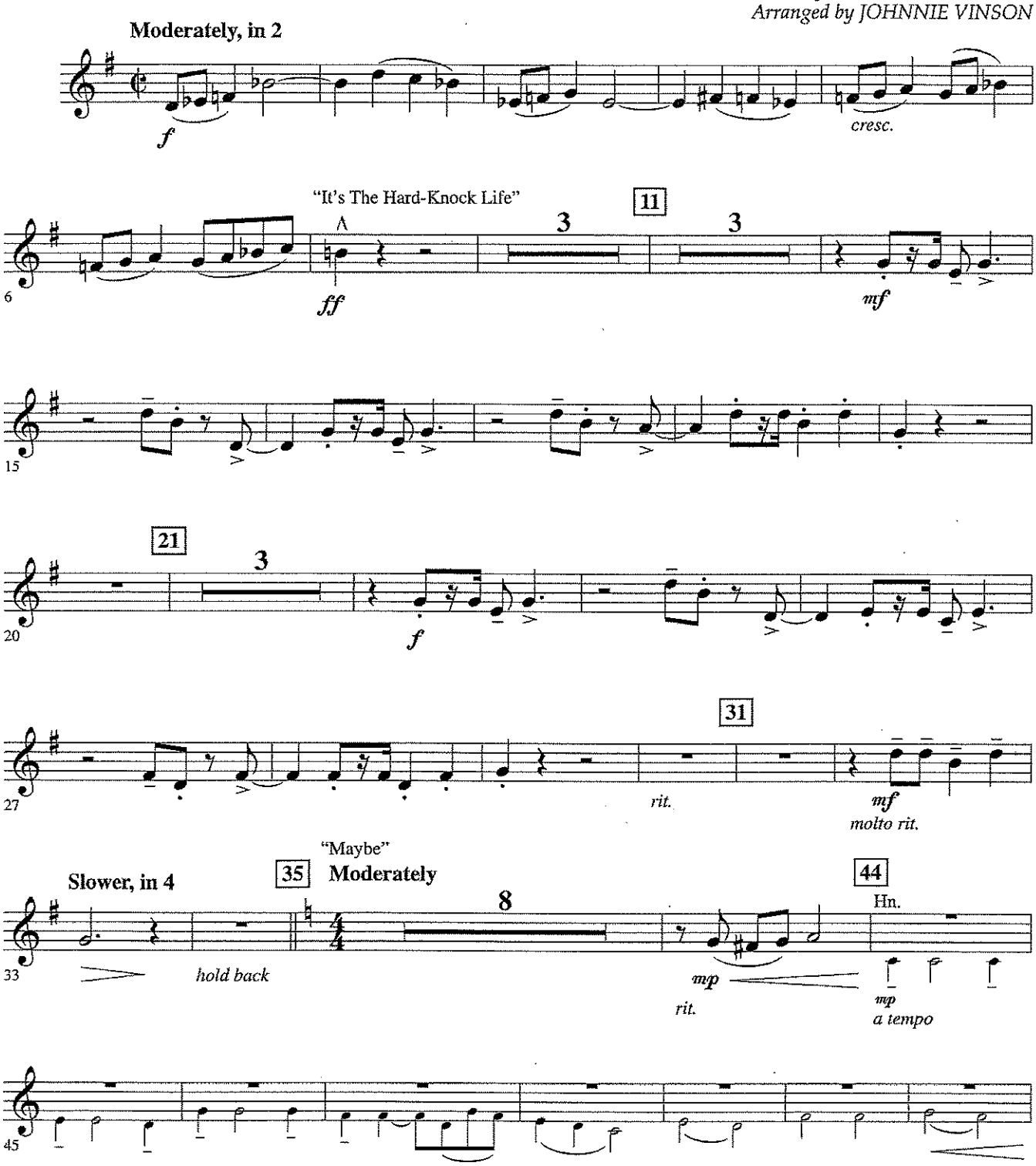

© 1977 (Renewed) EDWIN H. MORRIS & COMPANY, A Division of MPL Music Publishing, Inc. and CHARLES STROUSE
This arrangement © 2008 EDWIN H. MORRIS & COMPANY, A Division of MPL Music Publishing, Inc. and CHARLES STROUSE
All rights on behalf of CHARLES STROUSE owned by CHARLES STROUSE PUBLISHING (Administered by WILLIAMSON MUSIC)
All Rights Reserved Used by Permission
www.CharlesStrouse.com

s) @ $2.99 sold by J.W. Pepper® to Mr Alex Pendleton on order # 24913722 on Mon Jan 26 09:56:26 EST 2015 -- NOT I

2 of 2 Annie

B♭ TRUMPET 2

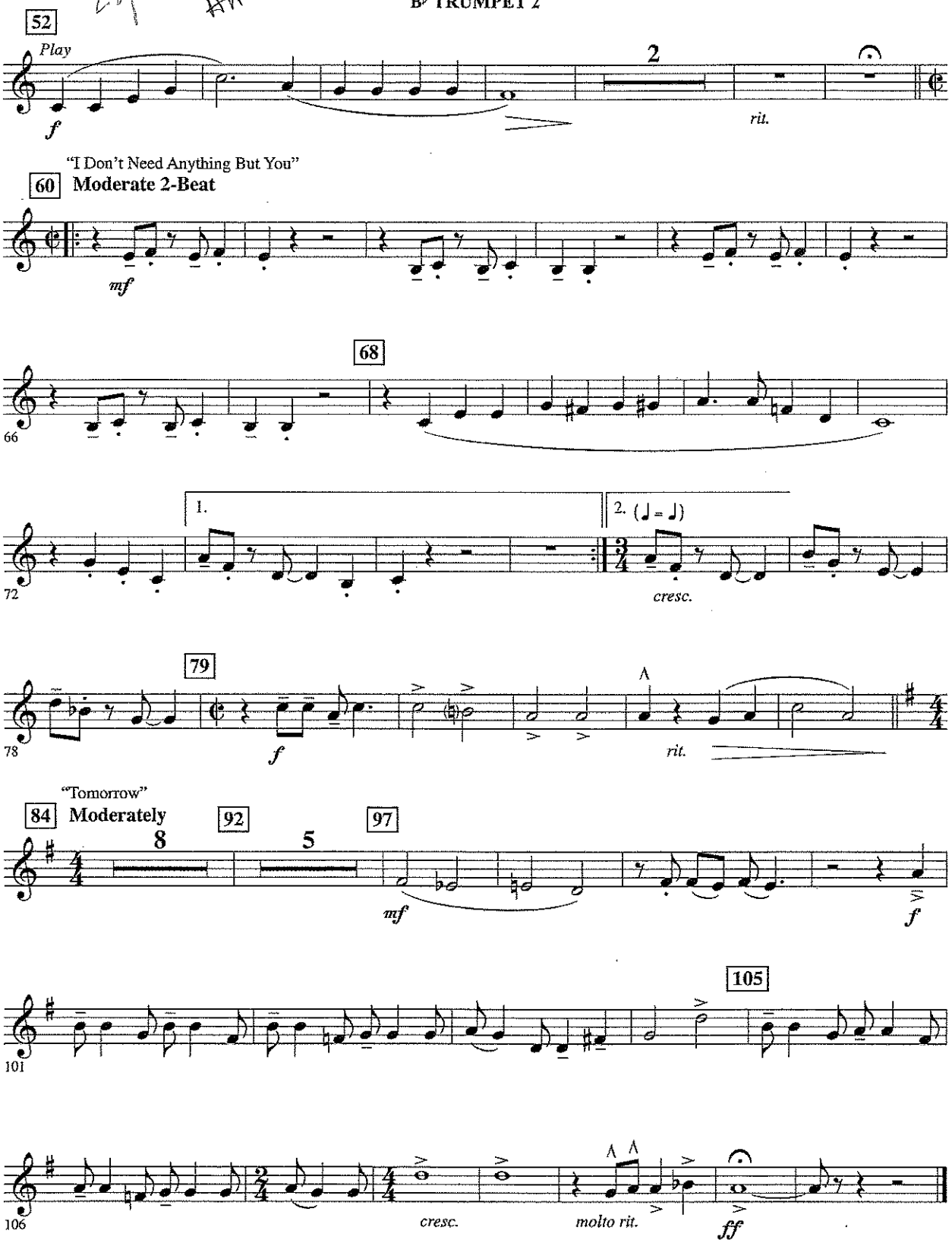

s) @ $2.99 sold by J.W. Pepper® to Mr Alex Pendleton on order # 24913722 on Mon Jan 26 09:56:26 EST 2015 -- NOT I

Highlights from the Broadway Musical

ANNIE

(It's The Hard-Knock Life • Maybe • I Don't Need Anything But You • Tomorrow)

B♭ TRUMPET 1

Lyrics by MARTIN CHARNIN
Music by CHARLES STROUSE
Arranged by JOHNNIE VINSON

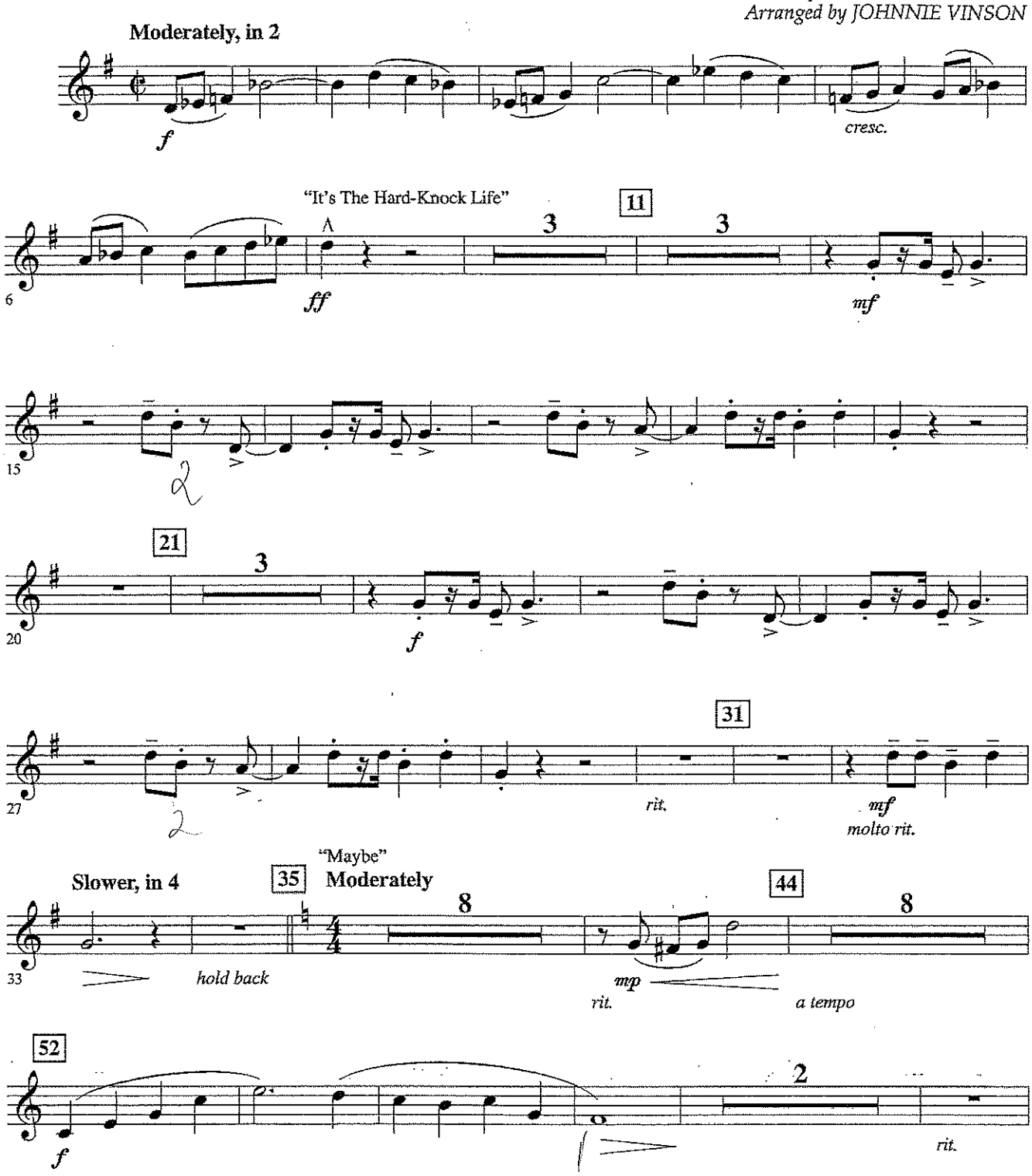

© 1977 (Renewed) EDWIN H. MORRIS & COMPANY, A Division of MPL Music Publishing, Inc. and CHARLES STROUSE
This arrangement © 2008 EDWIN H. MORRIS & COMPANY, A Division of MPL Music Publishing, Inc. and CHARLES STROUSE
All rights on behalf of CHARLES STROUSE owned by CHARLES STROUSE PUBLISHING (Administered by WILLIAMSON MUSIC)
All Rights Reserved · Used by Permission
www.CharlesStrouse.com

s) @ $2.99 sold by J.W. Pepper® to Mr Alex Pendleton on order # 24913722 on Mon Jan 26 09:53:30 EST 2015 -- NOT F

Annie

B♭ TRUMPET 1

"I Don't Need Anything But You"

60 Moderate 2-Beat

59 *mf*

64 **68**

70 1. 2. (♩ = ♩) *cresc.*

77 **79** *f*

"Tomorrow"

84 Moderately

82 *rit.* 8

92 5 **97** *mf* *f*

Connect w/

102 **105**

107 *cresc.* *molto rit.* *ff*

s) @ $2.99 sold by J.W. Pepper® to Mr Alex Pendleton on order # 24913722 on Mon Jan 26 09:53:30 EST 2015 -- NOT

Highlights from the Broadway Musical

ANNIE

(It's The Hard-Knock Life • Maybe • I Don't Need Anything But You • Tomorrow)

TROMBONE

Lyrics by MARTIN CHARNIN
Music by CHARLES STROUSE
Arranged by JOHNNIE VINSON

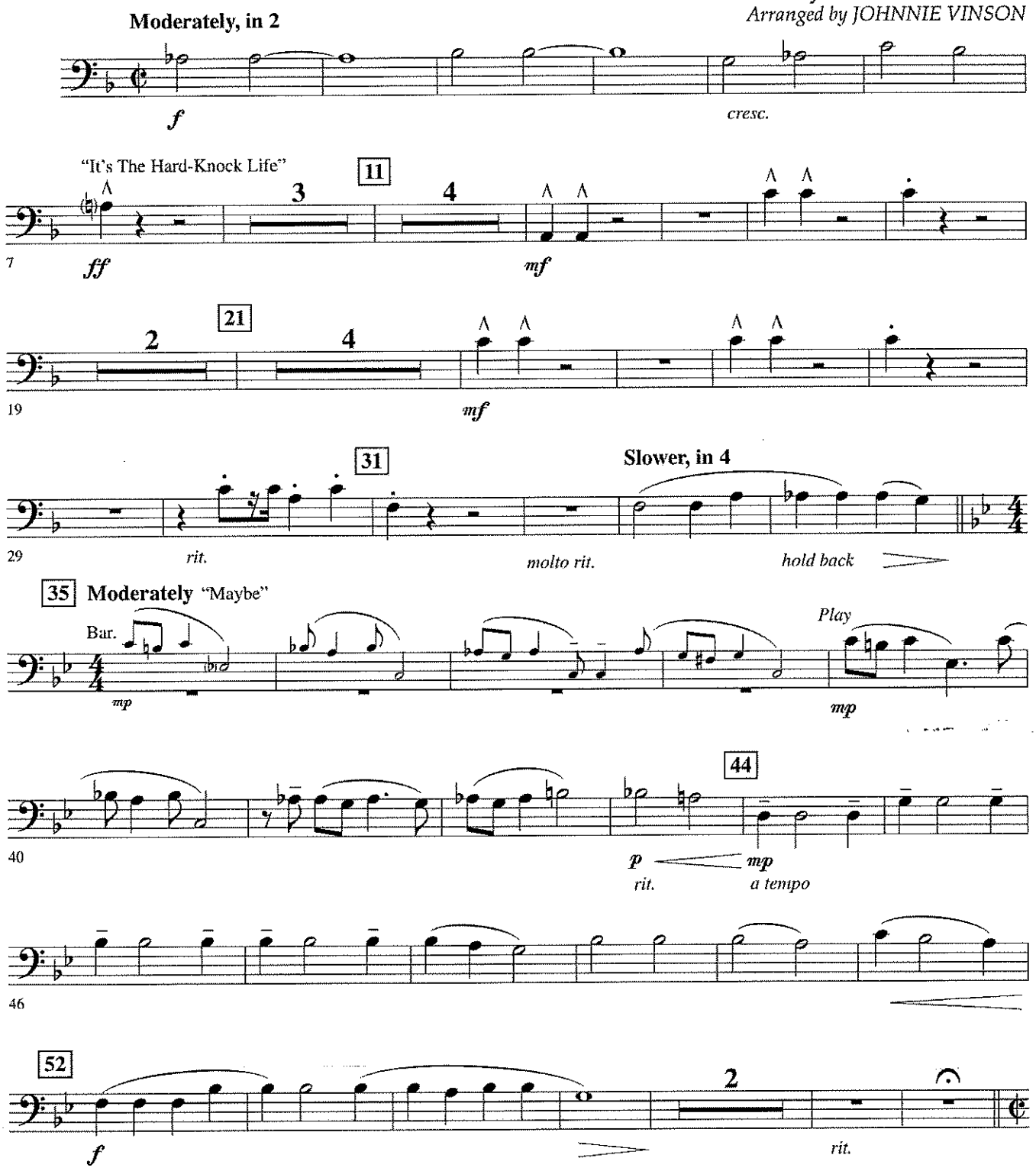

© 1977 (Renewed) EDWIN H. MORRIS & COMPANY, A Division of MPL Music Publishing, Inc. and CHARLES STROUSE
This arrangement © 2008 EDWIN H. MORRIS & COMPANY, A Division of MPL Music Publishing, Inc. and CHARLES STROUSE
All rights on behalf of CHARLES STROUSE owned by CHARLES STROUSE PUBLISHING (Administered by WILLIAMSON MUSIC)
All Rights Reserved Used by Permission
www.CharlesStrouse.com

s) @ $2.99 sold by J.W. Pepper® to Mr Alex Pendleton on order # 24913722 on Mon Jan 26 09:56:48 EST 2015 -- NOT F

TROMBONE

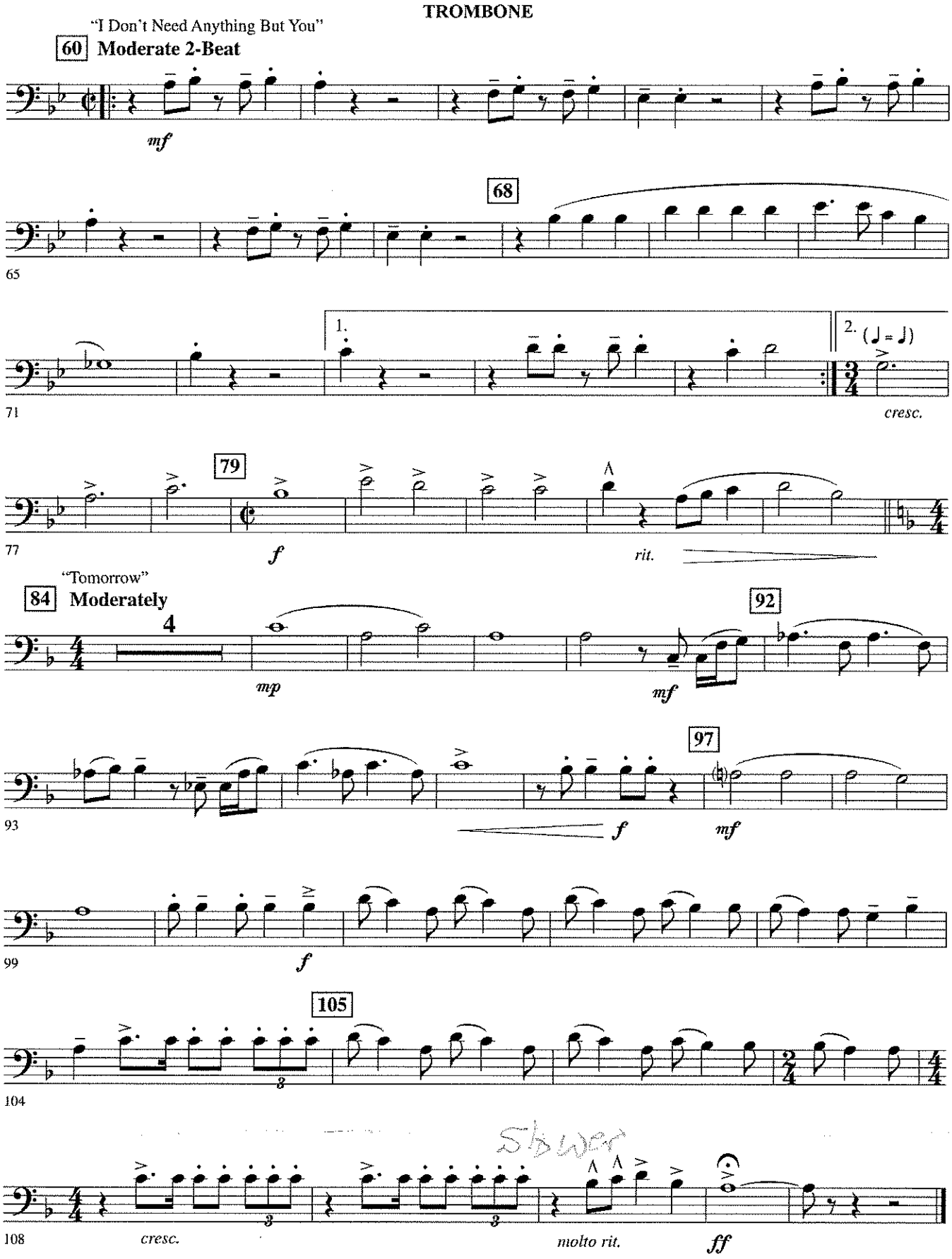
"I Don't Need Anything But You"
60 Moderate 2-Beat

cresc.

rit.
"Tomorrow"
84 Moderately

cresc.
molto rit.

s) @ $2.99 sold by J.W. Pepper® to Mr Alex Pendleton on order # 24913722 on Mon Jan 26 09:56:48 EST 2015 -- NOT F

Highlights from the Broadway Musical

ANNIE

(It's The Hard-Knock Life • Maybe • I Don't Need Anything But You • Tomorrow)

BARITONE T.C.

Lyrics by MARTIN CHARNIN
Music by CHARLES STROUSE
Arranged by JOHNNIE VINSON

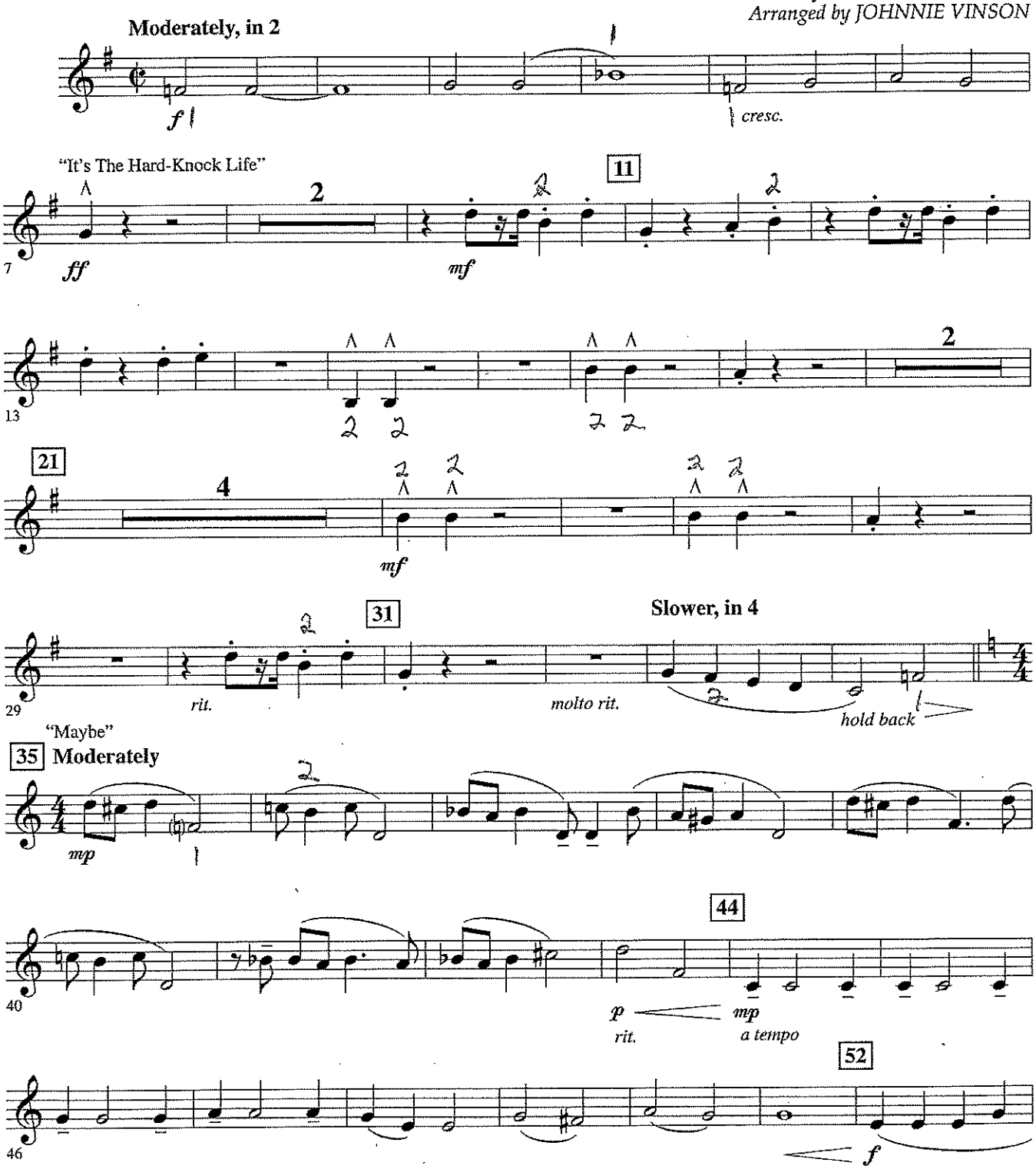

© 1977 (Renewed) EDWIN H. MORRIS & COMPANY, A Division of MPL Music Publishing, Inc. and CHARLES STROUSE
This arrangement © 2008 EDWIN H. MORRIS & COMPANY, A Division of MPL Music Publishing, Inc. and CHARLES STROUSE
All rights on behalf of CHARLES STROUSE owned by CHARLES STROUSE PUBLISHING (Administered by WILLIAMSON MUSIC)
All Rights Reserved Used by Permission
www.CharlesStrouse.com

s) @ $2.99 sold by J.W. Pepper® to Mr Alex Pendleton on order # 24913722 on Mon Jan 26 09:57:09 EST 2015 -- NOT F

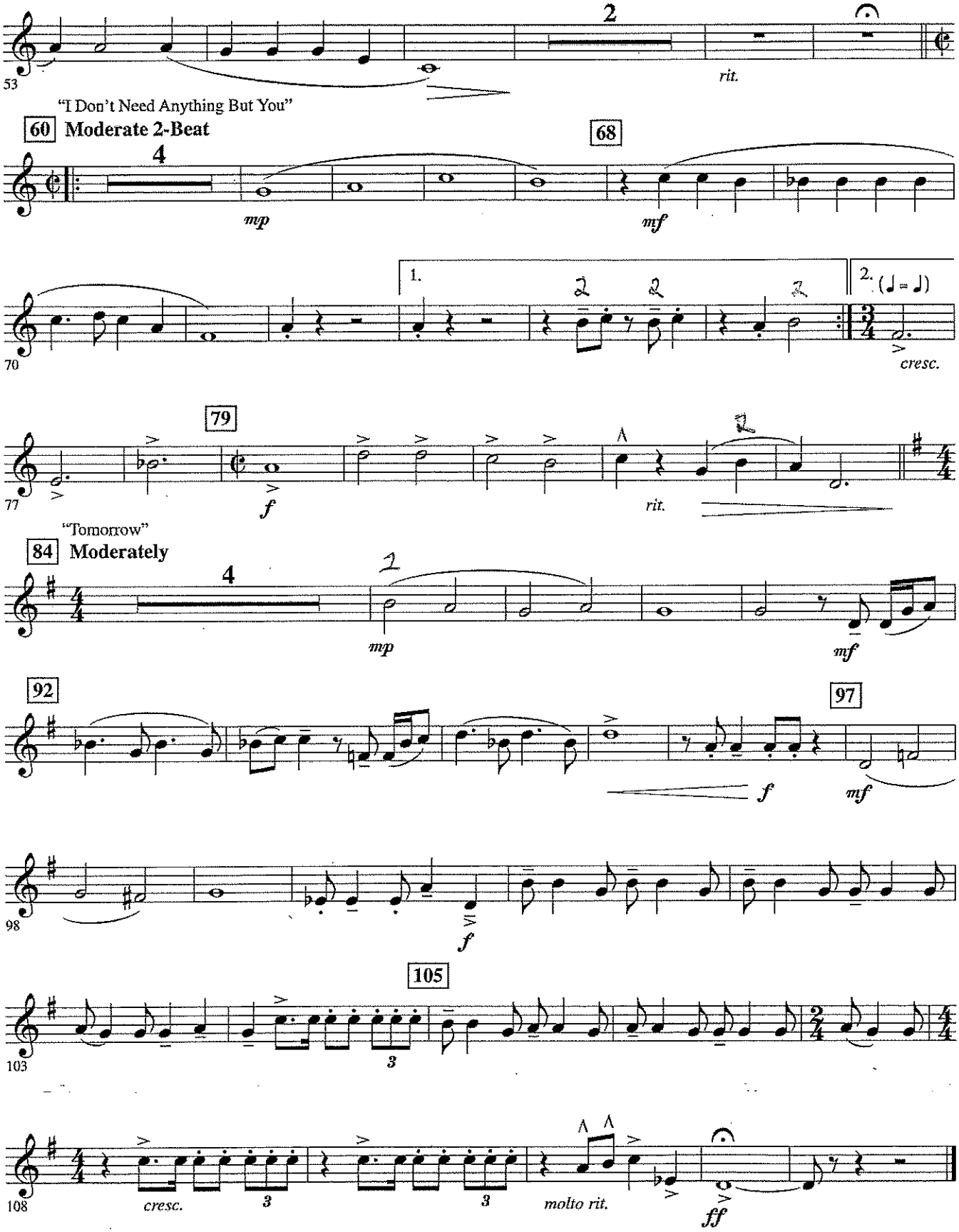

s) @ $2.99 sold by J.W. Pepper® to Mr Alex Pendleton on order # 24913722 on Mon Jan 26 09:57:09 EST 2015 -- NOT F

Highlights from the Broadway Musical

ANNIE

(It's The Hard-Knock Life • Maybe • I Don't Need Anything But You • Tomorrow)

TUBA

Lyrics by MARTIN CHARNIN
Music by CHARLES STROUSE
Arranged by JOHNNIE VINSON

Moderately, in 2

f *cresc.*

"It's The Hard-Knock Life"

11

7 *ff* *f* *mf*

14

21

4 *mf*

31

Slower, in 4

35 "Maybe" **Moderately**

30 *rit.* *molto rit.* *hold back* *p*

37 *rit.*

44

mp *a tempo*

52

51 *f* 2 *rit.*

© 1977 (Renewed) EDWIN H. MORRIS & COMPANY, A Division of MPL Music Publishing, Inc. and CHARLES STROUSE
This arrangement © 2008 EDWIN H. MORRIS & COMPANY, A Division of MPL Music Publishing, Inc. and CHARLES STROUSE
All rights on behalf of CHARLES STROUSE owned by CHARLES STROUSE PUBLISHING (Administered by WILLIAMSON MUSIC)
All Rights Reserved Used by Permission
www.CharlesStrouse.com

s) @ $2.99 sold by J.W. Pepper® to Mr Alex Pendleton on order # 24913722 on Mon Jan 26 09:57:19 EST 2015 -- NOT F

"I Don't Need Anything But You"

60 **Moderate 2-Beat**

mf

68

66

1.

2. (♩ = ♩)

72

cresc.

79

f

rit.

"Tomorrow"

84 **Moderately**

4

mp

92

f

97

mf

f

105

102

107

cresc.

molto rit.

ff

s) @ $2.99 sold by J.W. Pepper® to Mr Alex Pendleton on order # 24913722 on Mon Jan 26 09:57:19 EST 2015 -- NOT F

Highlights from the Broadway Musical

ANNIE

(It's The Hard-Knock Life • Maybe • I Don't Need Anything But You • Tomorrow)

CONVERTIBLE BASS LINE

Lyrics by MARTIN CHARNIN
Music by CHARLES STROUSE
Arranged by JOHNNIE VINSON

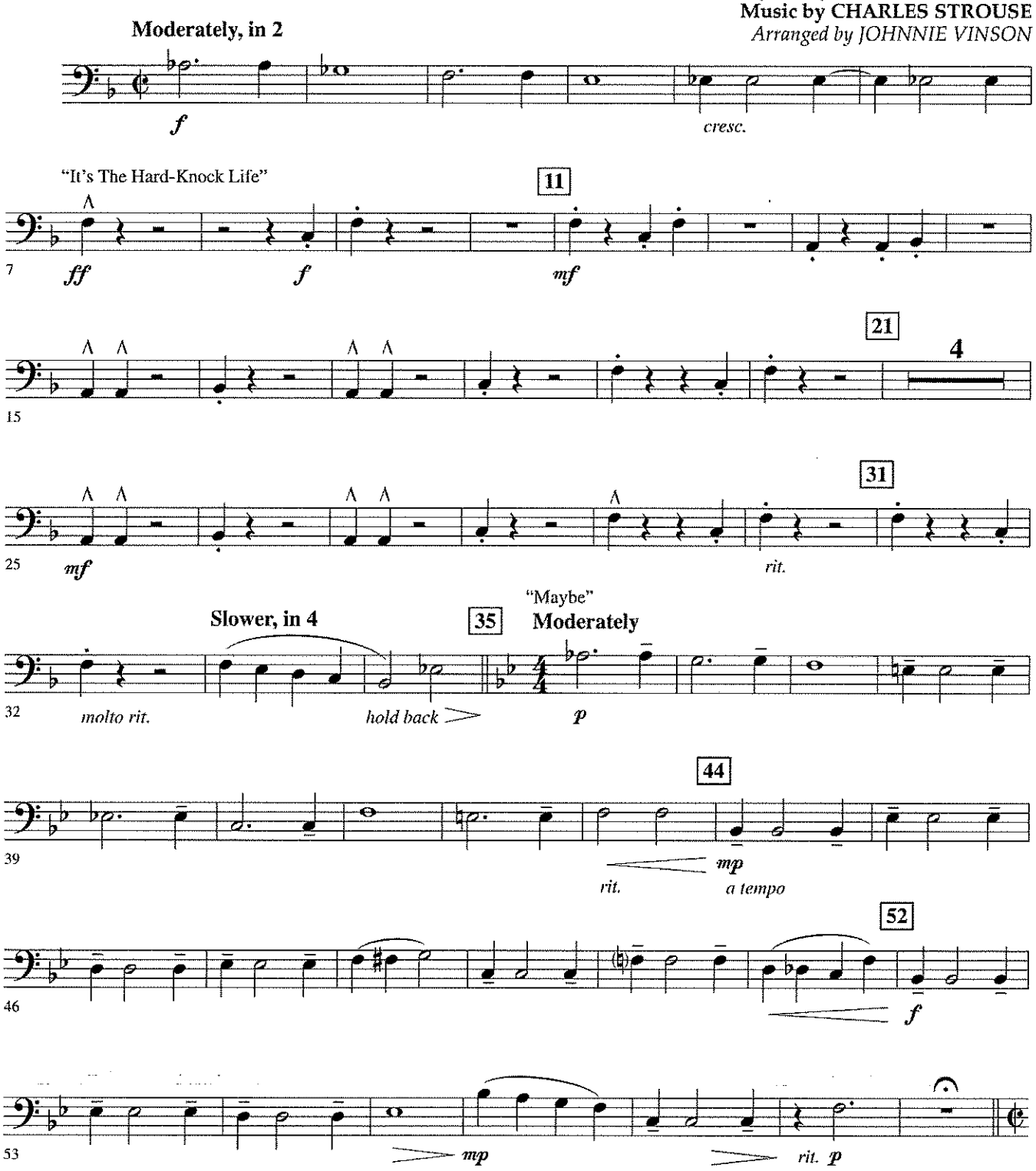

© 1977 (Renewed) EDWIN H. MORRIS & COMPANY, A Division of MPL Music Publishing, Inc. and CHARLES STROUSE
This arrangement © 2008 EDWIN H. MORRIS & COMPANY, A Division of MPL Music Publishing, Inc. and CHARLES STROUSE
All rights on behalf of CHARLES STROUSE owned by CHARLES STROUSE PUBLISHING (Administered by WILLIAMSON MUSIC)
All Rights Reserved Used by Permission
www.CharlesStrouse.com

s) @ $2.99 sold by J.W. Pepper® to Mr Alex Pendleton on order # 24913722 on Mon Jan 26 09:57:30 EST 2015 -- NOT F

CONVERTIBLE BASS LINE

"I Don't Need Anything But You"

60 **Moderate 2-Beat**

mf

68

66

1.

2. (♩ = ♩)

72

cresc.

79

f

rit.

"Tomorrow"

84 **Moderately**

mp

92

91

f

97

mf

f

105

102

107

cresc.

molto rit.

ff

s) @ $2.99 sold by J.W. Pepper® to Mr Alex Pendleton on order # 24913722 on Mon Jan 26 09:57:30 EST 2015 -- NOT F

Highlights from the Broadway Musical

ANNIE

(It's The Hard-Knock Life • Maybe • I Don't Need Anything But You • Tomorrow)

PERCUSSION 1
Snare Drum, Bass Drum, Hi-Hat,
Ride Cym. (Opt. Drum Set)

Lyrics by MARTIN CHARNIN
Music by CHARLES STROUSE
Arranged by JOHNNIE VINSON

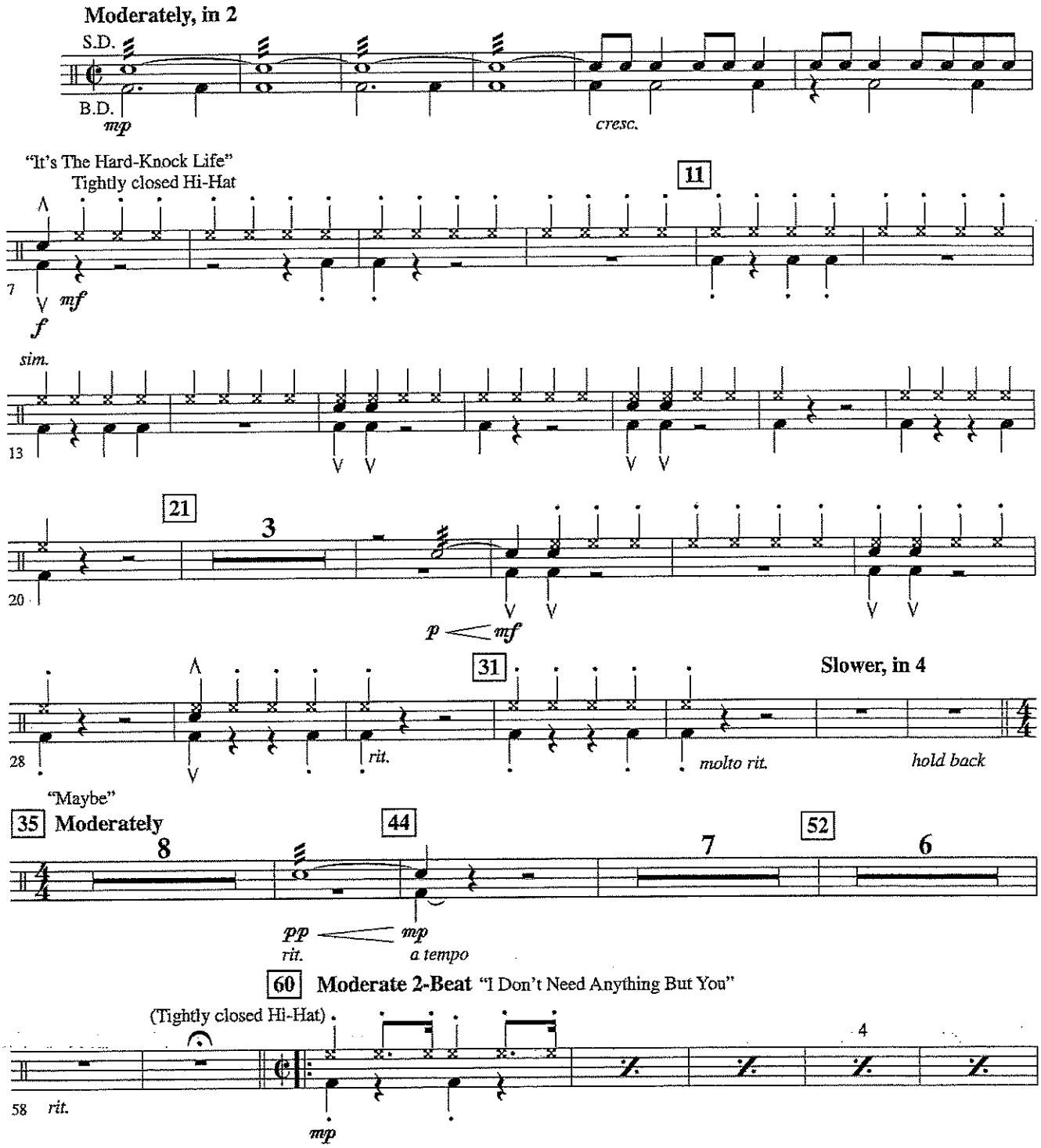

© 1977 (Renewed) EDWIN H. MORRIS & COMPANY, A Division of MPL Music Publishing, Inc. and CHARLES STROUSE
This arrangement © 2008 EDWIN H. MORRIS & COMPANY, A Division of MPL Music Publishing, Inc. and CHARLES STROUSE
All rights on behalf of CHARLES STROUSE owned by CHARLES STROUSE PUBLISHING (Administered by WILLIAMSON MUSIC)
All Rights Reserved Used by Permission
www.CharlesStrouse.com

) @ $2.99 sold by J.W. Pepper® to Mr Alex Pendleton on order # 24913722 on Mon Jan 26 09:57:40 EST 2015 -- NOT F

PERCUSSION 1

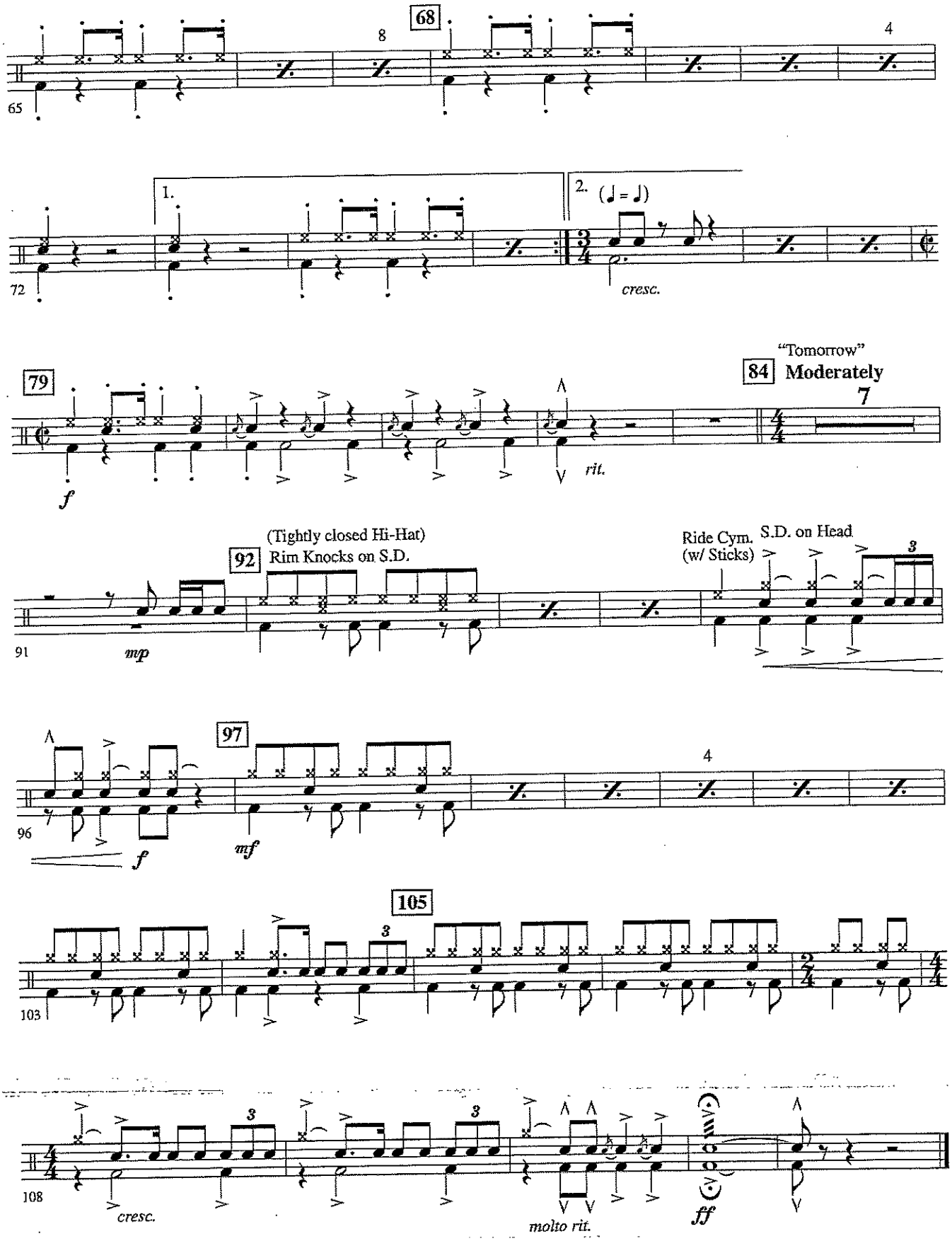

$2.00 sold by J.W. Pepper® to Mr Alex Pendleton on order # 24913722 on Mon Jan 26 09:57:40 EST 2015 -- NOT F

Highlights from the Broadway Musical

ANNIE

(It's The Hard-Knock Life • Maybe • I Don't Need Anything But You • Tomorrow)

PERCUSSION 2
Sus. Cym., Triangle, Cr. Cym., Mark Tree

Lyrics by MARTIN CHARNIN
Music by CHARLES STROUSE
Arranged by JOHNNIE VINSON

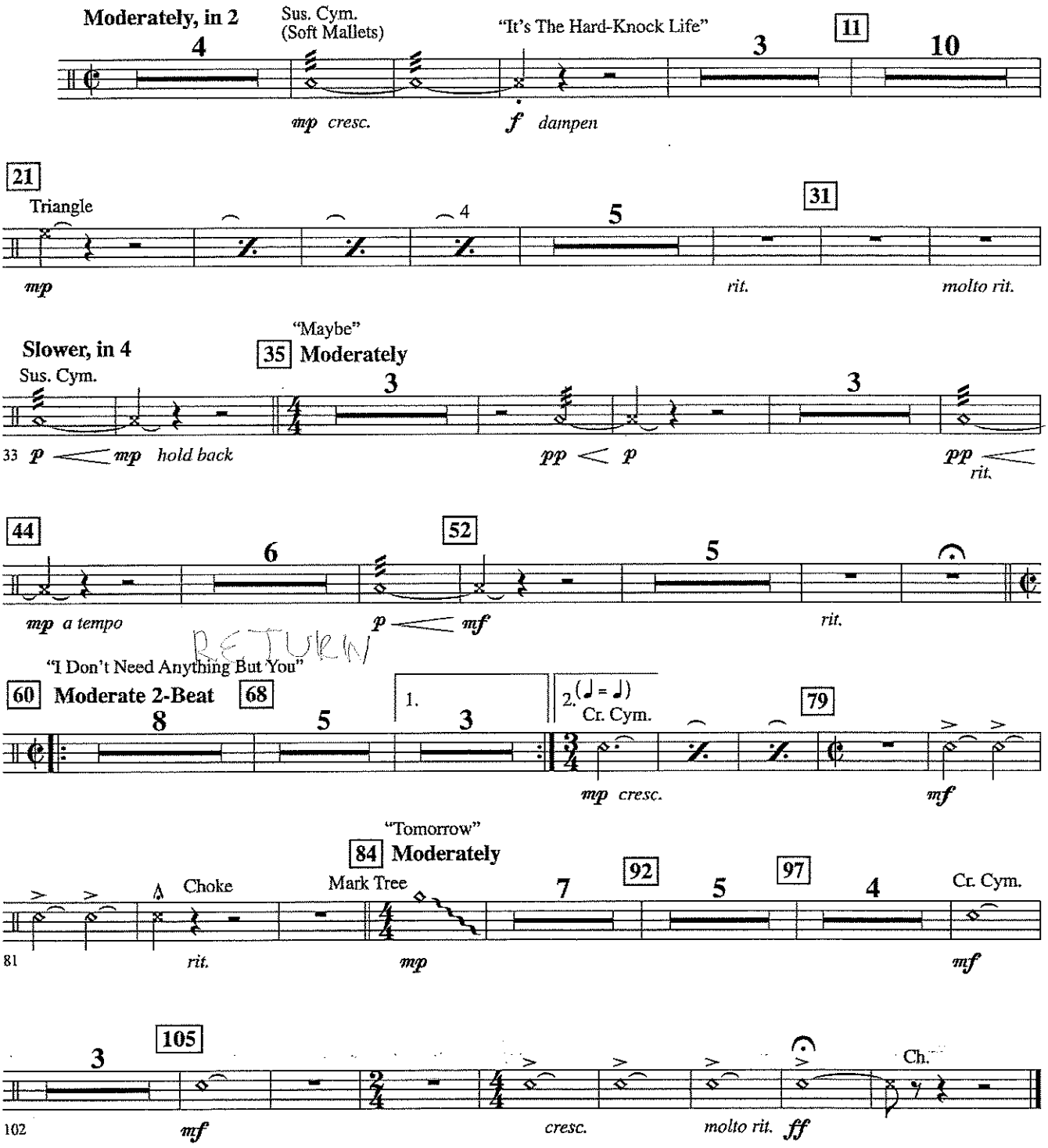

© 1977 (Renewed) EDWIN H. MORRIS & COMPANY, A Division of MPL Music Publishing, Inc. and CHARLES STROUSE
This arrangement © 2008 EDWIN H. MORRIS & COMPANY, A Division of MPL Music Publishing, Inc. and CHARLES STROUSE
All rights on behalf of CHARLES STROUSE owned by CHARLES STROUSE PUBLISHING (Administered by WILLIAMSON MUSIC).
All Rights Reserved Used by Permission
www.CharlesStrouse.com

) @ $2.99 sold by J.W. Pepper® to Mr Alex Pendleton on order # 24913722 on Mon Jan 26 09:57:49 EST 2015 -- NOT F